



Brecco[®]

Water Solutions

**Waterworks
Product Catalog**

brecco.com

TABLE OF CONTENTS

ACCESSORIES	1	ELECTRICAL DEVICES	42
AWWA Accessories	1	Supervisory Tamper Switches	42
Chemical Accessories	1		
Pipe Stands	1	FITTINGS	43
		Electrical - GRC Conduit	43
BRASS TRIM	3	Electrical - PVC Conduit	44
Valves	3	Flanged Fittings	45
		LF Bronze Fittings	48
PIPE NIPPLES	9	Malleable - Black	53
Domestic Steel Nipples	9	Malleable - Galvanized	58
Import Lead Free Brass Nipples	17	Service Fittings	64
Import Steel Nipples	20	Stainless Steel Fittings - 304	68
		Stainless Steel Fittings - 316	72
CATHODIC PROTECTION	29	Weld Fittings	76
Anodes	29		
Polywrap	29	FLANGE PACKS & GASKETS	77
Polywrap - V-Bio	33	Flange Packs	77
		Neoprene Gasket Only	78
CHEMICALS	34	Nut & Bolt Kits (No Gasket)	79
Chemicals	34	Red Rubber Gasket Only	79
Sealants	34		
		HANGERS & FASTENERS	81
DUCTILE IRON VALVES	35	All Thread Rod	81
Check Valves	35	Hardware - Brass & Bronze	82
Gate Valves	35	Hardware - Stainless Steel	83
Indicating Valves	39	Hardware - Zinc	86
OS&Y Gate Valves	39	Pipe Restraints	87
Valve Stem Extensions	41		

LOCATING & MARKING 88

Detectable Tape	88
Non-Detectable Tape	90
Hydrant Markers	92
Marking Flags	93

MJ ACCESSORIES 96

Accessory Packs w/o Gland	96
Accessory Packs with Gland	98
Gaskets & Glands	98
T-Head Bolts & Nuts	99

MUNICIPAL CASTINGS 101

Curb Boxes	101
Valve Box Risers	103
Valve Boxes	103

STANDPIPE EQUIPMENT 110

Fire Department Connections & Accessories	110
Hose Valves & Accessories	119

TUBING 125

Copper	125
Electrical - PVC Conduit	126

Bronze Wedges

PART NUMBER	INNER	MASTER
100-125-00300	200	2,000



ACCESSORIES
CHEMICAL ACCESSORIES

Dope Brushes

PART NUMBER	DESC	MASTER
100-175-00040	Dope Brush - Wood Handle	36



ACCESSORIES
PIPE STANDS

Adjustable V-Type Pipe Stands

PART NUMBER	DESC	MASTER
500-200-00500	V-Type Pipe Stand	1



Adjustable Ductile Iron Pipe Stands

PART NUMBER	SIZE	INNER	MASTER	PALLET
700-560-01000	2	—	1	355
700-560-01010	2-1/2	—	1	350
700-560-01020	3	1	4	120
700-560-01030	4	1	4	120
700-560-01040	5	1	4	120
700-560-01050	6	1	4	120
700-560-01060	8	1	3	81
700-560-01070	10	1	3	81
700-560-01080	12	1	3	54
700-560-01090	14	—	1	60
700-560-01100	16	—	1	60
700-560-01110	18	—	1	30
700-560-01120	20	—	1	20
700-560-01140	24	—	1	12



Adjustable Steel Pipe Stands



PART NUMBER	SIZE	INNER	MASTER	PALLET
700-560-01150	2	1	4	120
700-560-01160	2-1/2	1	4	120
700-560-01170	3	1	4	120
700-560-01180	4	1	4	120
700-560-01190	5	1	4	120
700-560-01200	6	1	4	120
700-560-01210	8	1	3	81
700-560-01220	10	1	3	81
700-560-01230	12	1	3	54
700-560-01240	14	—	1	60
700-560-01250	16	—	1	50
700-560-01260	18	—	1	30
700-560-01270	20	—	1	30
700-560-01290	24	—	1	25

Ball Valves - Leaded

PART NUMBER	SIZE (IN)	INNER	MASTER	PALLET
700-200-00020	1/4	10	180	5,400
700-200-00040	3/8	10	180	5,400
700-200-00060	1/2	10	120	5,760
700-200-00080	3/4	10	90	2,880
700-200-00100	1	6	60	1,800
700-200-00120	1-1/4	4	36	1,296
700-200-00140	1-1/2	4	24	1,296
700-200-00160	2	2	12	384
700-200-00180	2-1/2	2	8	288
700-200-00200	3	2	6	180
700-200-00201	4	1	4	108



Ball Valves - 316SS Full Port

PART NUMBER	SIZE (IN)	INNER	MASTER	PALLET
700-200-00755	1/4	12	60	1,620
700-200-00760	3/8	12	60	1,620
700-200-00765	1/2	10	56	1,512
700-200-00770	3/4	6	30	810
700-200-00775	1	6	30	810
700-200-00780	1-1/4	4	20	540
700-200-00785	1-1/2	4	12	324
700-200-00790	2	2	8	216
700-200-00795	2-1/2	2	2	54
700-200-00800	3	1	1	27
700-200-00805	4	1	4	108



Ball Valves - 316SS Reduced Port

PART NUMBER	SIZE (IN)	INNER	MASTER	PALLET
700-200-00700	1/4	30	180	4,860
700-200-00705	3/8	30	180	4,860
700-200-00710	1/2	20	80	2,160
700-200-00715	3/4	15	90	2,430
700-200-00720	1	8	48	1,296
700-200-00725	1-1/4	8	32	864
700-200-00730	1-1/2	6	24	648
700-200-00735	2	4	16	432
700-200-00740	2-1/2	2	2	54
700-200-00745	3	2	2	54
700-200-00750	4	1	1	27



Ball Valves - Lead Free



PART NUMBER	SIZE (IN)	INNER	MASTER	PALLET
700-200-00205	1/4	10	180	5,400
700-200-00210	3/8	10	180	5,400
700-200-00215	1/2	10	120	5,760
700-200-00220	3/4	10	90	2,880
700-200-00225	1	6	60	1,800
700-200-00230	1-1/4	4	36	1,296
700-200-00235	1-1/2	4	24	864
700-200-00240	2	2	12	384
700-200-00245	2-1/2	2	8	288
700-200-00250	3	2	6	180
700-200-00252	4	1	4	108

Ball Valves - Lead Free w/ Drain



PART NUMBER	SIZE (IN)	INNER	MASTER	PALLET
700-200-00655	1/2	10	120	5,400
700-200-00660	3/4	10	60	2,880
700-200-00665	1	6	36	1,800

Ball Valves - Lead Free w/ SS T- Handle



PART NUMBER	SIZE (IN)	INNER	MASTER	PALLET
700-200-00600	1/4	10	180	5,400
700-200-00605	3/8	10	180	5,400
700-200-00610	1/2	10	120	5,760
700-200-00615	3/4	10	90	2,880
700-200-00620	1	6	60	1,800
700-200-00625	1-1/4	4	36	1,296
700-200-00630	1-1/2	4	24	864
700-200-00635	2	2	12	384
700-200-00640	2-1/2	2	8	288
700-200-00645	3	2	6	240
700-200-00650	4	1	4	108

Ball Valves - Nickle Plated

PART NUMBER	SIZE (IN)	INNER	MASTER	PALLET
700-200-00900	1/4	10	120	5,400
700-200-00905	3/8	10	120	5,400
700-200-00910	1/2	10	120	5,760
700-200-00915	3/4	10	60	2,880
700-200-00920	1	6	36	1,800
700-200-00925	1-1/4	4	24	1,296
700-200-00930	1-1/2	4	16	864
700-200-00935	2	2	12	384
700-200-00940	2-1/2	2	6	288
700-200-00945	3	2	4	180
700-200-00950	4	1	4	108



Boiler Drains

PART NUMBER	SIZE (IN)	INNER	MASTER	PALLET
700-150-00020	1/2	12	72	2,160
700-150-00040	3/4	12	72	2,160



Boiler Drains - Lead Free

PART NUMBER	SIZE (IN)	INNER	MASTER	PALLET
700-155-00020	1/2 Female	10	100	3,000
700-155-00060	1/2 Male	10	100	3,000
700-155-00040	3/4 Female	10	100	3,000
700-155-00080	3/4 Male	10	100	3,000



Boiler Drains - Lead Free Quarter Turn

PART NUMBER	SIZE (IN)	INNER	MASTER	PALLET
700-155-00100	1/2 - 1/4 Turn	10	100	3,000
700-155-00120	3/4 - 1/4 Turn	10	100	3,000



Check Valves - In-Line Lead Free Waterworks



PART NUMBER	SIZE (IN)	INNER	MASTER	PALLET
700-225-04100	1	10	60	2,160
700-225-04110	1-1/4	5	40	1,440
700-225-04120	1-1/2	5	30	990
700-225-04140	2	4	16	512
700-225-04150	2-1/2	4	16	512
700-225-04160	3	1	4	192
700-225-04170	4	1	2	64

Check Valves - In-Line Waterworks



PART NUMBER	SIZE (IN)	INNER	MASTER	PALLET
700-225-04400	1	10	60	2,160
700-225-04410	1-1/4	5	40	1,440
700-225-04420	1-1/2	5	30	990
700-225-04440	2	4	16	512
700-225-04450	2-1/2	4	16	512
700-225-04460	3	1	4	192
700-225-04470	4	1	2	64

Check Valves - Swing Lead Free Waterworks



PART NUMBER	SIZE (IN)	INNER	MASTER	PALLET
700-225-04000	1/2	10	120	4,320
700-225-04010	3/4	10	100	3,600
700-225-04020	1	10	80	2,560
700-225-04030	1-1/4	5	40	1,280
700-225-04040	1-1/2	5	30	1,080
700-225-04060	2	2	24	576
700-225-04070	2-1/2	1	8	288
700-225-04080	3	1	8	288
700-225-04090	4	1	4	144

Check Valves - Swing Waterworks



PART NUMBER	SIZE (IN)	INNER	MASTER	PALLET
700-225-04300	1/2	10	120	4,320
700-225-04310	3/4	10	100	3,600
700-225-04320	1	10	80	2,560
700-225-04330	1-1/4	5	40	1,280
700-225-04340	1-1/2	5	30	1,080
700-225-04360	2	2	24	576
700-225-04370	2-1/2	1	8	288
700-225-04380	3	1	8	288
700-225-04390	4	1	4	144

Gate Valves - Brass Full Port Lead Free

PART NUMBER	SIZE (IN)	INNER	MASTER	PALLET
700-175-00210	1/4	10	60	2,160
700-175-00215	3/8	10	60	2,160
700-175-00220	1/2	10	60	2,160
700-175-00230	3/4	10	40	1,440
700-175-00240	1	5	30	1,080
700-175-00250	1-1/4	5	20	720
700-175-00260	1-1/2	5	20	720
700-175-00270	2	2	12	432
700-175-00280	2-1/2	2	6	216
700-175-00290	3	1	4	144
700-175-00300	4	1	2	72



Gate Valves - Bronze Lead Free

PART NUMBER	SIZE (IN)	INNER	MASTER	PALLET
700-175-00500	1/4	10	60	2,160
700-175-00510	1/2	10	60	2,160
700-175-00520	3/4	10	40	1,440
700-175-00530	1	5	30	1,080
700-175-00540	1-1/4	5	20	720
700-175-00550	1-1/2	5	20	720
700-175-00560	2	2	12	432
700-175-00570	2-1/2	2	6	216
700-175-00580	3	1	4	144
700-175-00590	4	1	2	72



Hose Bibbs - Lead-Free

PART NUMBER	SIZE (IN)	INNER	MASTER	PALLET
700-155-00140	1/2	10	100	4,000
700-155-00130	3/4	10	100	4,000



Hose Bibbs - Lead-Free - Plain End

PART NUMBER	SIZE (IN)	INNER	MASTER	PALLET
700-155-00135	1/2	10	100	4,000
700-155-00145	3/4	10	100	4,000





OS&Y Valves - Brass Threaded



PART NUMBER	SIZE (IN)	INNER	MASTER	PALLET
700-250-00020	1	2	16	576
700-250-00040	1-1/4	2	12	480
700-250-00060	1-1/2	2	8	320
700-250-00080	2	1	6	192

Vacuum Breakers



PART NUMBER	DESC	INNER	MASTER
700-155-00200	3/4 - Self Draining	10	100
700-155-00210	3/4 - Automatic Self Draining	10	200
700-155-00220	3/4 - Manual Self Draining	10	200

Domestic Black Pipe Nipples

PART NUMBER	SIZE (IN)	MASTER	PART NUMBER	SIZE (IN)	MASTER	PART NUMBER	SIZE (IN)	MASTER
550-150-00020	1/8 x CLOSE	25	550-150-01060	3/8 x 4	25	550-150-02120	3/4 x 7-1/2	25
550-150-00040	1/8 x 1-1/2	25	550-150-01080	3/8 x 4-1/2	25	550-150-02140	3/4 x 8	25
550-150-00060	1/8 x 2	25	550-150-01100	3/8 x 5	25	550-150-02160	3/4 x 8-1/2	25
550-150-00080	1/8 x 2-1/2	25	550-150-01120	3/8 x 5-1/2	25	550-150-02180	3/4 x 9	25
550-150-00100	1/8 x 3	25	550-150-01140	3/8 x 6	25	550-150-02200	3/4 x 9-1/2	25
550-150-00120	1/8 x 3-1/2	25	550-150-01180	3/8 x 7	25	550-150-02220	3/4 x 10	25
550-150-00140	1/8 x 4	25	550-150-01220	3/8 x 8	25	550-150-02240	3/4 x 10-1/2	25
550-150-00160	1/8 x 4-1/4	25	550-150-01260	3/8 x 9	25	550-150-02260	3/4 x 11	25
550-150-00180	1/8 x 5	25	550-150-01300	3/8 x 10	25	550-150-02300	3/4 x 12	25
550-150-00200	1/8 x 5-1/2	25	550-150-01340	3/8 x 11	25	550-150-02320	1 x CLOSE	25
550-150-00220	1/8 x 6	25	550-150-01380	3/8 x 12	25	550-150-02340	1 x 2	25
550-150-00260	1/8 x 7	25	550-150-01400	1/2 x CLOSE	25	550-150-02360	1 x 2-1/2	25
550-150-00280	1/8 x 7-1/2	25	550-150-01420	1/2 x 1-1/2	25	550-150-02380	1 x 3	25
550-150-00300	1/8 x 8	25	550-150-01440	1/2 x 2	25	550-150-02400	1 x 3-1/2	25
550-150-00340	1/8 x 9	25	550-150-01460	1/2 x 2-1/2	25	550-150-02420	1 x 4	25
550-150-00380	1/8 x 10	25	550-150-01480	1/2 x 3	25	550-150-02440	1 x 4-1/2	25
550-150-00420	1/8 x 11	25	550-150-01500	1/2 x 3-1/2	25	550-150-02460	1 x 5	25
550-150-00460	1/8 x 12	25	550-150-01520	1/2 x 4	25	550-150-02480	1 x 5-1/2	25
550-150-00480	1/4 x CLOSE	25	550-150-01540	1/2 x 4-1/2	25	550-150-02500	1 x 6	25
550-150-00500	1/4 x 1-1/2	25	550-150-01560	1/2 x 5	25	550-150-02520	1 x 6-1/2	25
550-150-00520	1/4 x 2	25	550-150-01580	1/2 x 5-1/2	25	550-150-02540	1 x 7	25
550-150-00540	1/4 x 2-1/2	25	550-150-01600	1/2 x 6	25	550-150-02560	1 x 7-1/2	25
550-150-00560	1/4 x 3	25	550-150-01640	1/2 x 7	25	550-150-02580	1 x 8	25
550-150-00580	1/4 x 3-1/2	25	550-150-01680	1/2 x 8	25	550-150-02600	1 x 8-1/2	25
550-150-00600	1/4 x 4	25	550-150-01720	1/2 x 9	25	550-150-02620	1 x 9	25
550-150-00620	1/4 x 4-1/2	25	550-150-01760	1/2 x 10	25	550-150-02640	1 x 9-1/2	25
550-150-00640	1/4 x 5	25	550-150-01780	1/2 x 10-1/2	25	550-150-02660	1 x 10	25
550-150-00660	1/4 x 5-1/2	25	550-150-01800	1/2 x 11	25	550-150-02680	1 x 10-1/2	25
550-150-00680	1/4 x 6	25	550-150-01840	1/2 x 12	25	550-150-02700	1 x 11	25
550-150-00700	1/4 x 6-1/2	25	550-150-01860	3/4 x CLOSE	25	550-150-02720	1 x 11-1/2	25
550-150-00720	1/4 x 7	25	550-150-01880	3/4 x 1-1/2	25	550-150-02740	1 x 12	25
550-150-00760	1/4 x 8	25	550-150-01900	3/4 x 2	25	550-150-02741	1 x 12-1/2	25
550-150-00800	1/4 x 9	25	550-150-01920	3/4 x 2-1/2	25	550-150-02742	1 x 13	25
550-150-00840	1/4 x 10	25	550-150-01940	3/4 x 3	25	550-150-02743	1 x 13-1/2	25
550-150-00920	1/4 x 12	25	550-150-01960	3/4 x 3-1/2	25	550-150-02750	1 x 14	25
550-150-00940	3/8 x CLOSE	25	550-150-01980	3/4 x 4	25	550-150-02760	1-1/4 x CLOSE	25
550-150-00960	3/8 x 1-1/2	25	550-150-02000	3/4 x 4-1/2	25	550-150-02780	1-1/4 x 2	25
550-150-00980	3/8 x 2	25	550-150-02020	3/4 x 5	25	550-150-02800	1-1/4 x 2-1/2	25
550-150-01000	3/8 x 2-1/2	25	550-150-02040	3/4 x 5-1/2	25	550-150-02820	1-1/4 x 3	25
550-150-01020	3/8 x 3	25	550-150-02060	3/4 x 6	25	550-150-02840	1-1/4 x 3-1/2	25
550-150-01040	3/8 x 3-1/2	25	550-150-02100	3/4 x 7	25	550-150-02860	1-1/4 x 4	25



Continued on Next Page

Domestic Black Pipe Nipples *Continued*



PART NUMBER	SIZE (IN)	MASTER	PART NUMBER	SIZE (IN)	MASTER	PART NUMBER	SIZE (IN)	MASTER
550-150-02880	1-1/4 x 4-1/2	25	550-150-03620	1-1/2 x 12	10	550-150-04440	2-1/2 x 12	5
550-150-02900	1-1/4 x 5	25	550-150-03640	2 x CLOSE	25	550-150-04460	3 x CLOSE	10
550-150-02920	1-1/4 x 5-1/2	25	550-150-03660	2 x 2-1/2	25	550-150-04480	3 x 3	10
550-150-02940	1-1/4 x 6	25	550-150-03680	2 x 3	25	550-150-04500	3 x 3-1/2	10
550-150-02960	1-1/4 x 6-1/2	10	550-150-03700	2 x 3-1/2	25	550-150-04520	3 x 4	10
550-150-02980	1-1/4 x 7	10	550-150-03720	2 x 4	25	550-150-04540	3 x 4-1/2	10
550-150-03000	1-1/4 x 7-1/2	10	550-150-03740	2 x 4-1/2	25	550-150-04560	3 x 5	10
550-150-03020	1-1/4 x 8	10	550-150-03760	2 x 5	25	550-150-04580	3 x 5-1/2	10
550-150-03040	1-1/4 x 8-1/2	10	550-150-03780	2 x 5-1/2	25	550-150-04600	3 x 6	10
550-150-03060	1-1/4 x 9	10	550-150-03800	2 x 6	25	550-150-04620	3 x 6-1/2	5
550-150-03080	1-1/4 x 9-1/2	10	550-150-03820	2 x 6-1/2	10	550-150-04640	3 x 7	5
550-150-03100	1-1/4 x 10	10	550-150-03840	2 x 7	10	550-150-04660	3 x 7-1/2	5
550-150-03120	1-1/4 x 10-1/2	10	550-150-03860	2 x 7-1/2	10	550-150-04680	3 x 8	5
550-150-03140	1-1/4 x 11	10	550-150-03880	2 x 8	10	550-150-04700	3 x 8-1/2	5
550-150-03160	1-1/4 x 11-1/2	10	550-150-03900	2 x 8-1/2	10	550-150-04720	3 x 9	5
550-150-03180	1-1/4 x 12	10	550-150-03920	2 x 9	10	550-150-04740	3 x 9-1/2	5
550-150-03200	1-1/2 x CLOSE	25	550-150-03940	2 x 9-1/2	10	550-150-04760	3 x 10	5
550-150-03220	1-1/2 x 2	25	550-150-03960	2 x 10	10	550-150-04800	3 x 11	5
550-150-03240	1-1/2 x 2-1/2	25	550-150-03980	2 x 10-1/2	10	550-150-04840	3 x 12	5
550-150-03260	1-1/2 x 3	25	550-150-04000	2 x 11	10	550-150-04860	3-1/2 x CLOSE	10
550-150-03280	1-1/2 x 3-1/2	25	550-150-04020	2 x 11-1/2	10	550-150-04900	3-1/2 x 4	10
550-150-03300	1-1/2 x 4	25	550-150-04040	2 x 12	10	550-150-04920	3-1/2 x 4-1/2	10
550-150-03320	1-1/2 x 4-1/2	25	550-150-04060	2-1/2 x CLOSE	10	550-150-04940	3-1/2 x 5	10
550-150-03340	1-1/2 x 5	25	550-150-04080	2-1/2 x 3	10	550-150-04960	3-1/2 x 5-1/2	10
550-150-03360	1-1/2 x 5-1/2	25	550-150-04100	2-1/2 x 3-1/2	10	550-150-04980	3-1/2 x 6	10
550-150-03380	1-1/2 x 6	25	550-150-04120	2-1/2 x 4	10	550-150-05020	3-1/2 x 7	5
550-150-03400	1-1/2 x 6-1/2	10	550-150-04140	2-1/2 x 4-1/2	10	550-150-05060	3-1/2 x 8	5
550-150-03420	1-1/2 x 7	10	550-150-04160	2-1/2 x 5	10	550-150-05100	3-1/2 x 9	5
550-150-03440	1-1/2 x 7-1/2	10	550-150-04180	2-1/2 x 5-1/2	10	550-150-05140	3-1/2 x 10	5
550-150-03460	1-1/2 x 8	10	550-150-04200	2-1/2 x 6	10	550-150-05180	3-1/2 x 11	5
550-150-03480	1-1/2 x 8-1/2	10	550-150-04220	2-1/2 x 6-1/2	5	550-150-05220	3-1/2 x 12	5
550-150-03500	1-1/2 x 9	10	550-150-04240	2-1/2 x 7	5	550-150-05240	4 x CLOSE	5
550-150-03520	1-1/2 x 9-1/2	10	550-150-04260	2-1/2 x 7-1/2	5	550-150-05260	4 x 3-1/2	5
550-150-03540	1-1/2 x 10	10	550-150-04280	2-1/2 x 8	5	550-150-05280	4 x 4	5
550-150-03560	1-1/2 x 10-1/2	10	550-150-04320	2-1/2 x 9	5	550-150-05300	4 x 4-1/2	5
550-150-03580	1-1/2 x 11	10	550-150-04360	2-1/2 x 10	5	550-150-05320	4 x 5	5
550-150-03600	1-1/2 x 11-1/2	10	550-150-04400	2-1/2 x 11	5	550-150-05340	4 x 5-1/2	5

Domestic Black Pre-Cut Nipples

PART NUMBER	SIZE (IN)	MASTER	PART NUMBER	SIZE (IN)	MASTER	PART NUMBER	SIZE (IN)	MASTER
550-150-06940	1/4 x 18	25	550-150-07750	1 x 23	5	550-150-08460	2 x 54	3
550-150-07140	3/8 x 18	25	550-150-07751	1 x 23-1/2	5	550-150-08480	2 x 60	3
550-150-07160	3/8 x 24	5	550-150-07760	1 x 24	5	550-150-08500	2 x 66	3
550-150-07240	3/8 x 48	5	550-150-07780	1 x 30	5	550-150-08520	2 x 72	3
550-150-07320	3/8 x 72	5	550-150-07800	1 x 36	5	550-150-40020	2-1/2 x 24	2
550-150-07340	1/2 x 18	25	550-150-07820	1 x 42	5	550-150-40000	2-1/2 x 18	2
550-150-07360	1/2 x 24	5	550-150-07840	1 x 48	5	550-150-40040	2-1/2 x 30	2
550-150-07380	1/2 x 30	5	550-150-07860	1 x 54	5	550-150-40060	2-1/2 x 36	2
550-150-07400	1/2 x 36	5	550-150-07880	1 x 60	5	550-150-40080	2-1/2 x 42	2
550-150-07420	1/2 x 42	5	550-150-07900	1 x 66	5	550-150-40100	2-1/2 x 48	2
550-150-07440	1/2 x 48	5	550-150-07920	1 x 72	5	550-150-40120	2-1/2 x 54	2
550-150-07480	1/2 x 60	5	550-150-07932	1-1/4 x 14	3	550-150-40140	2-1/2 x 60	2
550-150-07540	3/4 x 18	25	550-150-07940	1-1/4 x 18	3	550-150-40160	2-1/2 x 66	2
550-150-07560	3/4 x 24	5	550-150-07944	1-1/4 x 20	3	550-150-40180	2-1/2 x 72	2
550-150-07580	3/4 x 30	5	550-150-07960	1-1/4 x 24	3	550-150-40200	3 x 18	2
550-150-07600	3/4 x 36	5	550-150-07980	1-1/4 x 30	3	550-150-40220	3 x 24	2
550-150-07620	3/4 x 42	5	550-150-08000	1-1/4 x 36	3	550-150-40240	3 x 30	2
550-150-07640	3/4 x 48	5	550-150-08020	1-1/4 x 42	3	550-150-40260	3 x 36	2
550-150-07660	3/4 x 54	5	550-150-08040	1-1/4 x 48	3	550-150-40280	3 x 42	2
550-150-07680	3/4 x 60	5	550-150-08060	1-1/4 x 54	3	550-150-40300	3 x 48	2
550-150-07700	3/4 x 66	5	550-150-08080	1-1/4 x 60	3	550-150-40320	3 x 54	2
550-150-07720	3/4 x 72	5	550-150-08100	1-1/4 x 66	3	550-150-40340	3 x 60	2
550-150-07733	1 x 14-1/2	25	550-150-08120	1-1/4 x 72	3	550-150-40360	3 x 66	2
550-150-07734	1 x 15	25	550-150-08140	1-1/2 x 18	3	550-150-40380	3 x 72	2
550-150-07735	1 x 15-1/2	25	550-150-08160	1-1/2 x 24	3	550-150-40400	4 x 18	2
550-150-07736	1 x 16	25	550-150-08180	1-1/2 x 30	3	550-150-40420	4 x 24	2
550-150-07737	1 x 16-1/2	25	550-150-08200	1-1/2 x 36	3	550-150-30625	4 x 24 Thread x Plain End	1
550-150-07738	1 x 17	25	550-150-08220	1-1/2 x 42	3	550-150-40440	4 x 30	2
550-150-07739	1 x 17-1/2	25	550-150-08240	1-1/2 x 48	3	550-150-40460	4 x 36	2
550-150-07740	1 x 18	25	550-150-08260	1-1/2 x 54	3	550-150-30626	4 x 36 Thread x Plain End	1
550-150-07741	1 x 18-1/2	5	550-150-08280	1-1/2 x 60	3	550-150-40480	4 x 42	2
550-150-07742	1 x 19	5	550-150-08300	1-1/2 x 66	3	550-150-40500	4 x 48	2
550-150-07743	1 x 19-1/2	5	550-150-08320	1-1/2 x 72	3	550-150-40520	4 x 54	2
550-150-07744	1 x 20	5	550-150-08340	2 x 18	3	550-150-40540	4 x 60	2
550-150-07745	1 x 20-1/2	5	550-150-08360	2 x 24	3	550-150-40560	4 x 66	2
550-150-07746	1 x 21	5	550-150-08380	2 x 30	3	550-150-40580	4 x 72	2
550-150-07747	1 x 21-1/2	5	550-150-08400	2 x 36	3			
550-150-07748	1 x 22	5	550-150-08420	2 x 42	3			
550-150-07749	1 x 22-1/2	5	550-150-08440	2 x 48	3			



Domestic Extra Heavy Black Nipples



PART NUMBER	SIZE (IN)	MASTER	PART NUMBER	SIZE (IN)	MASTER	PART NUMBER	SIZE (IN)	MASTER
550-150-08540	1/8 x CLOSE	25	550-150-09444	1/4 X 18	25	550-150-10200	1/2 x 8	25
550-150-08560	1/8 x 1-1/2	25	550-150-09446	1/4 X 24	5	550-150-10240	1/2 x 9	25
550-150-08580	1/8 x 2	25	550-150-09448	1/4 X 36	5	550-150-10280	1/2 x 10	25
550-150-08600	1/8 x 2-1/2	25	550-150-09450	1/4 X 48	5	550-150-10320	1/2 x 11	25
550-150-08620	1/8 x 3	25	550-150-09452	1/4 X 60	5	550-150-10360	1/2 x 12	25
550-150-08640	1/8 x 3-1/2	25	550-150-09454	1/4 X 72	5	550-150-10364	1/2 X 8	25
550-150-08660	1/8 x 4	25	550-150-09460	3/8 x CLOSE	25	550-150-10366	1/2 X 18	25
550-150-08680	1/8 x 4-1/2	25	550-150-09480	3/8 x 1-1/2	25	550-150-10368	1/2 X 24	5
550-150-08700	1/8 x 5	25	550-150-09500	3/8 x 2	25	550-150-10370	1/2 X 36	5
550-150-08720	1/8 x 5-1/2	25	550-150-09520	3/8 x 2-1/2	25	550-150-10372	1/2 X 48	5
550-150-08740	1/8 x 6	25	550-150-09540	3/8 x 3	25	550-150-10374	1/2 X 60	5
550-150-08760	1/8 x 6-1/2	25	550-150-09560	3/8 x 3-1/2	25	550-150-10376	1/2 X 72	5
550-150-08780	1/8 x 7	25	550-150-09580	3/8 x 4	25	550-150-10380	3/4 x CLOSE	25
550-150-08820	1/8 x 8	25	550-150-09600	3/8 x 4-1/2	25	550-150-10400	3/4 x 1-1/2	25
550-150-08860	1/8 x 9	25	550-150-09620	3/8 x 5	25	550-150-10420	3/4 x 2	25
550-150-08900	1/8 x 10	25	550-150-09640	3/8 x 5-1/2	25	550-150-10440	3/4 x 2-1/2	25
550-150-08940	1/8 x 11	25	550-150-09660	3/8 x 6	25	550-150-10460	3/4 x 3	25
550-150-08944	1/8 X 18	25	550-150-09680	3/8 x 6-1/2	25	550-150-10480	3/4 x 3-1/2	25
550-150-08946	1/8 X 24	5	550-150-09700	3/8 x 7	25	550-150-10500	3/4 x 4	25
550-150-08948	1/8 X 36	5	550-150-09740	3/8 x 8	25	550-150-10520	3/4 x 4-1/2	25
550-150-08950	1/8 X 48	5	550-150-09780	3/8 x 9	25	550-150-10540	3/4 x 5	25
550-150-08952	1/8 X 60	5	550-150-09820	3/8 x 10	25	550-150-10560	3/4 x 5-1/2	25
550-150-08954	1/8 X 72	5	550-150-09860	3/8 x 11	25	550-150-10580	3/4 x 6	25
550-150-08980	1/8 x 12	25	550-150-09900	3/8 x 12	25	550-150-10600	3/4 x 6-1/2	25
550-150-09000	1/4 x CLOSE	25	550-150-09904	3/8 X 18	25	550-150-10620	3/4 x 7	25
550-150-09020	1/4 x 1-1/2	25	550-150-09906	3/8 X 24	5	550-150-10660	3/4 x 8	25
550-150-09040	1/4 x 2	25	550-150-09908	3/8 X 36	5	550-150-10700	3/4 x 9	25
550-150-09060	1/4 x 2-1/2	25	550-150-09910	3/8 X 48	5	550-150-10740	3/4 x 10	25
550-150-09080	1/4 x 3	25	550-150-09912	3/8 X 60	5	550-150-10780	3/4 x 11	25
550-150-09100	1/4 x 3-1/2	25	550-150-09914	3/8 X 72	5	550-150-10820	3/4 x 12	25
550-150-09120	1/4 x 4	25	550-150-09920	1/2 x CLOSE	25	550-150-10824	3/4 X 18	25
550-150-09140	1/4 x 4-1/2	25	550-150-09940	1/2 x 1-1/2	25	550-150-10826	3/4 X 24	5
550-150-09160	1/4 x 5	25	550-150-09960	1/2 x 2	25	550-150-10828	3/4 X 36	5
550-150-09180	1/4 x 5-1/2	25	550-150-09980	1/2 x 2-1/2	25	550-150-10830	3/4 X 48	5
550-150-09200	1/4 x 6	25	550-150-10000	1/2 x 3	25	550-150-10832	3/4 X 60	5
550-150-09220	1/4 x 6-1/2	25	550-150-10020	1/2 x 3-1/2	25	550-150-10834	3/4 X 72	5
550-150-09240	1/4 x 7	25	550-150-10040	1/2 x 4	25	550-150-10840	1 x CLOSE	25
550-150-09280	1/4 x 8	25	550-150-10060	1/2 x 4-1/2	25	550-150-10860	1 x 2	25
550-150-09320	1/4 x 9	25	550-150-10080	1/2 x 5	25	550-150-10880	1 x 2-1/2	25
550-150-09360	1/4 x 10	25	550-150-10100	1/2 x 5-1/2	25	550-150-10900	1 x 3	25
550-150-09400	1/4 x 11	25	550-150-10120	1/2 x 6	25	550-150-10920	1 x 3-1/2	25
550-150-09440	1/4 x 12	25	550-150-10140	1/2 x 6-1/2	25	550-150-10940	1 x 4	25

Continued on Next Page

Domestic Extra Heavy Black Nipples *Continued*

PART NUMBER	SIZE (IN)	MASTER	PART NUMBER	SIZE (IN)	MASTER	PART NUMBER	SIZE (IN)	MASTER
550-150-10960	1 x 4-1/2	25	550-150-11500	1-1/4 x 7	10	550-150-12150	1-1/2 x 48	3
550-150-10980	1 x 5	25	550-150-11540	1-1/4 x 8	10	550-150-12152	1-1/2 x 60	3
550-150-11000	1 x 5-1/2	25	550-150-11580	1-1/4 x 9	10	550-150-12154	1-1/2 x 72	3
550-150-11020	1 x 6	25	550-150-11660	1-1/4 x 11	10	550-150-12160	2 x CLOSE	25
550-150-11040	1 x 6-1/2	25	550-150-11700	1-1/4 x 12	10	550-150-12180	2 x 2-1/2	25
550-150-11060	1 x 7	25	550-150-11704	1 1/4 x 18	3	550-150-12200	2 x 3	25
550-150-11100	1 x 8	25	550-150-11706	1 1/4 x 24	3	550-150-12220	2 x 3-1/2	25
550-150-11140	1 x 9	25	550-150-11708	1 1/4 x 36	3	550-150-12240	2 x 4	25
550-150-11180	1 x 10	25	550-150-11710	1 1/4 x 48	3	550-150-12260	2 x 4-1/2	25
550-150-11220	1 x 11	25	550-150-11712	1 1/4 x 60	3	550-150-12280	2 x 5	25
550-150-11260	1 x 12	25	550-150-11714	1 1/4 x 72	3	550-150-12300	2 x 5-1/2	25
550-150-11262	1 x 14	25	550-150-11720	1-1/2 x CLOSE	25	550-150-12320	2 x 6	25
550-150-11263	1 x 16	25	550-150-11740	1-1/2 x 2	25	550-150-12360	2 x 7	10
550-150-11264	1 x 18	25	550-150-11760	1-1/2 x 2-1/2	25	550-150-12400	2 x 8	10
550-150-11265	1 x 20	5	550-150-11780	1-1/2 x 3	25	550-150-12440	2 x 9	10
550-150-11266	1 x 24	5	550-150-11800	1-1/2 x 3-1/2	25	550-150-12480	2 x 10	10
550-150-11268	1 x 36	5	550-150-11820	1-1/2 x 4	25	550-150-12520	2 x 11	10
550-150-11270	1 x 48	5	550-150-11840	1-1/2 x 4-1/2	25	550-150-12560	2 x 12	10
550-150-11272	1 x 60	5	550-150-11860	1-1/2 x 5	25	550-150-12564	2 x 18	3
550-150-11274	1 x 72	5	550-150-11880	1-1/2 x 5-1/2	25	550-150-12566	2 x 24	3
550-150-11280	1-1/4 x CLOSE	25	550-150-11900	1-1/2 x 6	25	550-150-12568	2 x 36	3
550-150-11300	1-1/4 x 2	25	550-150-11920	1-1/2 x 6-1/2	10	550-150-12570	2 x 48	3
550-150-11320	1-1/4 x 2-1/2	25	550-150-11940	1-1/2 x 7	10	550-150-12572	2 x 60	3
550-150-11340	1-1/4 x 3	25	550-150-11980	1-1/2 x 8	10	550-150-12574	2 x 72	3
550-150-11360	1-1/4 x 3-1/2	25	550-150-12020	1-1/2 x 9	10	550-150-12660	2-1/2 x 4-1/2	10
550-150-11380	1-1/4 x 4	25	550-150-12060	1-1/2 x 10	10	550-150-13020	3 x 3-1/2	10
550-150-11400	1-1/4 x 4-1/2	25	550-150-12100	1-1/2 x 11	10	550-150-13060	3 x 4-1/2	10
550-150-11420	1-1/4 x 5	25	550-150-12140	1-1/2 x 12	10	550-150-13120	3 x 6	10
550-150-11440	1-1/4 x 5-1/2	25	550-150-12144	1-1/2 x 18	3	550-150-13320	3 x 11	5
550-150-11460	1-1/4 x 6	25	550-150-12146	1-1/2 x 24	3			
550-150-11480	1-1/4 x 6-1/2	10	550-150-12148	1-1/2 x 36	3			



Domestic Galvanized Pipe Nipples



PART NUMBER	SIZE (IN)	MASTER	PART NUMBER	SIZE (IN)	MASTER	PART NUMBER	SIZE (IN)	MASTER
550-150-14820	1/8 x CLOSE	25	550-150-15920	3/8 x 5-1/2	25	550-150-17020	3/4 x 10	25
550-150-14840	1/8 x 1-1/2	25	550-150-15940	3/8 x 6	25	550-150-17060	3/4 x 11	25
550-150-14860	1/8 x 2	25	550-150-15980	3/8 x 7	25	550-150-17100	3/4 x 12	25
550-150-14880	1/8 x 2-1/2	25	550-150-16020	3/8 x 8	25	550-150-17120	1 x CLOSE	25
550-150-14900	1/8 x 3	25	550-150-16060	3/8 x 9	25	550-150-17140	1 x 2	25
550-150-14920	1/8 x 3-1/2	25	550-150-16100	3/8 x 10	25	550-150-17160	1 x 2-1/2	25
550-150-14940	1/8 x 4	25	550-150-16140	3/8 x 11	25	550-150-17180	1 x 3	25
550-150-14960	1/8 x 4-1/2	25	550-150-16180	3/8 x 12	25	550-150-17200	1 x 3-1/2	25
550-150-14980	1/8 x 5	25	550-150-16200	1/2 x CLOSE	25	550-150-17220	1 x 4	25
550-150-15000	1/8 x 5-1/2	25	550-150-16220	1/2 x 1-1/2	25	550-150-17240	1 x 4-1/2	25
550-150-15020	1/8 x 6	25	550-150-16240	1/2 x 2	25	550-150-17260	1 x 5	25
550-150-15100	1/8 x 8	25	550-150-16260	1/2 x 2-1/2	25	550-150-17280	1 x 5-1/2	25
550-150-15140	1/8 x 9	25	550-150-16280	1/2 x 3	25	550-150-17300	1 x 6	25
550-150-15180	1/8 x 10	25	550-150-16300	1/2 x 3-1/2	25	550-150-17320	1 x 6-1/2	25
550-150-15240	1/8 x 11-1/2	25	550-150-16320	1/2 x 4	25	550-150-17340	1 x 7	25
550-150-15260	1/8 x 12	25	550-150-16340	1/2 x 4-1/2	25	550-150-17360	1 x 7-1/2	25
550-150-15280	1/4 x CLOSE	25	550-150-16360	1/2 x 5	25	550-150-17380	1 x 8	25
550-150-15300	1/4 x 1-1/2	25	550-150-16380	1/2 x 5-1/2	25	550-150-17400	1 x 8-1/2	25
550-150-15320	1/4 x 2	25	550-150-16400	1/2 x 6	25	550-150-17420	1 x 9	25
550-150-15340	1/4 x 2-1/2	25	550-150-16420	1/2 x 6-1/2	25	550-150-17440	1 x 9-1/2	25
550-150-15360	1/4 x 3	25	550-150-16440	1/2 x 7	25	550-150-17460	1 x 10	25
550-150-15380	1/4 x 3-1/2	25	550-150-16480	1/2 x 8	25	550-150-17480	1 x 10-1/2	25
550-150-15400	1/4 x 4	25	550-150-16500	1/2 x 8-1/2	25	550-150-17500	1 x 11	25
550-150-15420	1/4 x 4-1/2	25	550-150-16520	1/2 x 9	25	550-150-17540	1 x 12	25
550-150-15440	1/4 x 5	25	550-150-16560	1/2 x 10	25	550-150-17541	1 x 12-1/2	25
550-150-15460	1/4 x 5-1/2	25	550-150-16580	1/2 x 10-1/2	25	550-150-17542	1 x 13	25
550-150-15480	1/4 x 6	25	550-150-16600	1/2 x 11	25	550-150-17543	1 x 13-1/2	25
550-150-15520	1/4 x 7	25	550-150-16640	1/2 x 12	25	550-150-17550	1 x 14	25
550-150-15560	1/4 x 8	25	550-150-16660	3/4 x CLOSE	25	550-150-17560	1-1/4 x CLOSE	25
550-150-15600	1/4 x 9	25	550-150-16680	3/4 x 1-1/2	25	550-150-17580	1-1/4 x 2	25
550-150-15640	1/4 x 10	25	550-150-16700	3/4 x 2	25	550-150-17600	1-1/4 x 2-1/2	25
550-150-15680	1/4 x 11	25	550-150-16720	3/4 x 2-1/2	25	550-150-17620	1-1/4 x 3	25
550-150-15720	1/4 x 12	25	550-150-16740	3/4 x 3	25	550-150-17640	1-1/4 x 3-1/2	25
550-150-15740	3/8 x CLOSE	25	550-150-16760	3/4 x 3-1/2	25	550-150-17660	1-1/4 x 4	25
550-150-15760	3/8 x 1-1/2	25	550-150-16780	3/4 x 4	25	550-150-17680	1-1/4 x 4-1/2	25
550-150-15780	3/8 x 2	25	550-150-16800	3/4 x 4-1/2	25	550-150-17700	1-1/4 x 5	25
550-150-15800	3/8 x 2-1/2	25	550-150-16820	3/4 x 5	25	550-150-17720	1-1/4 x 5-1/2	25
550-150-15820	3/8 x 3	25	550-150-16840	3/4 x 5-1/2	25	550-150-17740	1-1/4 x 6	25
550-150-15840	3/8 x 3-1/2	25	550-150-16860	3/4 x 6	25	550-150-17780	1-1/4 x 7	10
550-150-15860	3/8 x 4	25	550-150-16900	3/4 x 7	25	550-150-17800	1-1/4 x 7-1/2	10
550-150-15880	3/8 x 4-1/2	25	550-150-16940	3/4 x 8	25	550-150-17820	1-1/4 x 8	10
550-150-15900	3/8 x 5	25	550-150-16980	3/4 x 9	25	550-150-17840	1-1/4 x 8-1/2	10

Continued on Next Page

Domestic Galvanized Pipe Nipples *Continued*

PART NUMBER	SIZE (IN)	MASTER	PART NUMBER	SIZE (IN)	MASTER	PART NUMBER	SIZE (IN)	MASTER
550-150-17860	1-1/4 x 9	10	550-150-18600	2 x 6	25	550-150-19520	3 x 9	5
550-150-17880	1-1/4 x 9-1/2	10	550-150-18640	2 x 7	10	550-150-19560	3 x 10	5
550-150-17900	1-1/4 x 10	10	550-150-18680	2 x 8	10	550-150-19600	3 x 11	5
550-150-17920	1-1/4 x 10-1/2	10	550-150-18720	2 x 9	10	550-150-19640	3 x 12	5
550-150-17940	1-1/4 x 11	10	550-150-18740	2 x 9-1/2	10	550-150-19660	3-1/2 x CLOSE	10
550-150-17980	1-1/4 x 12	10	550-150-18760	2 x 10	10	550-150-19700	3-1/2 x 4	10
550-150-18000	1-1/2 x CLOSE	25	550-150-18780	2 x 10-1/2	10	550-150-19720	3-1/2 x 4-1/2	10
550-150-18020	1-1/2 x 2	25	550-150-18800	2 x 11	10	550-150-19740	3-1/2 x 5	10
550-150-18040	1-1/2 x 2-1/2	25	550-150-18840	2 x 12	10	550-150-19780	3-1/2 x 6	10
550-150-18060	1-1/2 x 3	25	550-150-18860	2-1/2 x CLOSE	10	550-150-19820	3-1/2 x 7	5
550-150-18080	1-1/2 x 3-1/2	25	550-150-18880	2-1/2 x 3	10	550-150-19860	3-1/2 x 8	5
550-150-18100	1-1/2 x 4	25	550-150-18900	2-1/2 x 3-1/2	10	550-150-19900	3-1/2 x 9	5
550-150-18120	1-1/2 x 4-1/2	25	550-150-18920	2-1/2 x 4	10	550-150-19940	3-1/2 x 10	5
550-150-18140	1-1/2 x 5	25	550-150-18940	2-1/2 x 4-1/2	10	550-150-19980	3-1/2 x 11	5
550-150-18160	1-1/2 x 5-1/2	25	550-150-18960	2-1/2 x 5	10	550-150-20020	3-1/2 x 12	5
550-150-18180	1-1/2 x 6	25	550-150-18980	2-1/2 x 5-1/2	10	550-150-20040	4 x CLOSE	5
550-150-18200	1-1/2 x 6-1/2	10	550-150-19000	2-1/2 x 6	10	550-150-20060	4 x 3-1/2	5
550-150-18220	1-1/2 x 7	10	550-150-19040	2-1/2 x 7	5	550-150-20080	4 x 4	5
550-150-18240	1-1/2 x 7-1/2	10	550-150-19080	2-1/2 x 8	5	550-150-20100	4 x 4-1/2	5
550-150-18260	1-1/2 x 8	10	550-150-19120	2-1/2 x 9	5	550-150-20120	4 x 5	5
550-150-18300	1-1/2 x 9	10	550-150-19160	2-1/2 x 10	5	550-150-20140	4 x 5-1/2	5
550-150-18340	1-1/2 x 10	10	550-150-19200	2-1/2 x 11	5	550-150-20160	4 x 6	5
550-150-18360	1-1/2 x 10-1/2	10	550-150-19240	2-1/2 x 12	5	550-150-20200	4 x 7	2
550-150-18380	1-1/2 x 11	10	550-150-19260	3 x CLOSE	10	550-150-20240	4 x 8	2
550-150-18420	1-1/2 x 12	10	550-150-19280	3 x 3	10	550-150-20280	4 x 9	2
550-150-18440	2 x CLOSE	25	550-150-19300	3 x 3-1/2	10	550-150-20320	4 x 10	2
550-150-18460	2 x 2-1/2	25	550-150-19320	3 x 4	10	550-150-20360	4 x 11	2
550-150-18480	2 x 3	25	550-150-19340	3 x 4-1/2	10	550-150-20400	4 x 12	2
550-150-18500	2 x 3-1/2	25	550-150-19360	3 x 5	10	550-150-20420	5 x CLOSE	—
550-150-18520	2 x 4	25	550-150-19380	3 x 5-1/2	10	550-150-20480	5 x 4-1/2	—
550-150-18540	2 x 4-1/2	25	550-150-19400	3 x 6	10	550-150-20540	5 x 6	—
550-150-18560	2 x 5	25	550-150-19440	3 x 7	5			
550-150-18580	2 x 5-1/2	25	550-150-19480	3 x 8	5			



Domestic Galvanized Pre-Cut Nipples



PART NUMBER	SIZE (IN)	MASTER	PART NUMBER	SIZE (IN)	MASTER	PART NUMBER	SIZE (IN)	MASTER
550-150-21980	3/8 x 30	5	550-150-22548	1 x 22	5	550-150-40620	2-1/2 x 24	2
550-150-22000	3/8 x 36	5	550-150-22549	1 x 22-1/2	5	550-150-40640	2-1/2 x 30	2
550-150-22020	3/8 x 42	5	550-150-22550	1 x 23	5	550-150-40660	2-1/2 x 36	2
550-150-22040	3/8 x 48	5	550-150-22551	1 x 23-1/2	5	550-150-40680	2-1/2 x 42	2
550-150-22060	3/8 x 60	5	550-150-22560	1 x 24	5	550-150-40700	2-1/2 x 48	2
550-150-22080	3/8 x 54	5	550-150-22580	1 x 30	5	550-150-40720	2-1/2 x 54	2
550-150-22120	3/8 x 72	5	550-150-22600	1 x 36	5	550-150-40740	2-1/2 x 60	2
550-150-22140	1/2 x 18	25	550-150-22620	1 x 42	5	550-150-40760	2-1/2 x 66	2
550-150-22160	1/2 x 24	5	550-150-22640	1 x 48	5	550-150-40780	2-1/2 x 72	2
550-150-22180	1/2 x 30	5	550-150-22660	1 x 54	5	550-150-40800	3 x 18	2
550-150-22200	1/2 x 36	5	550-150-22680	1 x 60	5	550-150-40820	3 x 24	2
550-150-22220	1/2 x 42	5	550-150-22720	1 x 72	5	550-150-40840	3 x 30	2
550-150-22240	1/2 x 48	5	550-150-22740	1-1/4 x 18	3	550-150-40860	3 x 36	2
550-150-22260	1/2 x 54	5	550-150-22760	1-1/4 x 24	3	550-150-40880	3 x 42	2
550-150-22280	1/2 x 60	5	550-150-22780	1-1/4 x 30	3	550-150-40900	3 x 48	2
550-150-22320	1/2 x 72	5	550-150-22800	1-1/4 x 36	3	550-150-40920	3 x 54	2
550-150-22340	3/4 x 18	25	550-150-22820	1-1/4 x 42	3	550-150-40940	3 x 60	2
550-150-22360	3/4 x 24	5	550-150-22840	1-1/4 x 48	3	550-150-40960	3 x 66	2
550-150-22380	3/4 x 30	5	550-150-22860	1-1/4 x 54	3	550-150-40980	3 x 72	2
550-150-22400	3/4 x 36	5	550-150-22880	1-1/4 x 60	3	550-150-41000	4 x 18	2
550-150-22420	3/4 x 42	5	550-150-22920	1-1/4 x 72	3	550-150-41018	4 x 22	2
550-150-22440	3/4 x 48	5	550-150-22940	1-1/2 x 18	3	550-150-41020	4 x 24	2
550-150-22460	3/4 x 54	5	550-150-22960	1-1/2 x 24	3	550-150-32725	4 x 24 Thread x Plain End	1
550-150-22480	3/4 x 60	5	550-150-22980	1-1/2 x 30	3	550-150-41040	4 x 30	2
550-150-22520	3/4 x 72	5	550-150-23000	1-1/2 x 36	3	550-150-41055	4 x 32	2
550-150-22533	1 x 14-1/2	25	550-150-23020	1-1/2 x 42	3	550-150-41057	4 x 34	2
550-150-22534	1 x 15	25	550-150-23040	1-1/2 x 48	3	550-150-41060	4 x 36	2
550-150-22535	1 x 15-1/2	25	550-150-23060	1-1/2 x 54	3	550-150-32726	4 x 36 Thread x Plain End	1
550-150-22536	1 x 16	25	550-150-23080	1-1/2 x 60	3	550-150-41080	4 x 42	2
550-150-22537	1 x 16-1/2	25	550-150-23120	1-1/2 x 72	3	550-150-41082	4 x 44	2
550-150-22538	1 x 17	25	550-150-23140	2 x 18	3	550-150-41100	4 x 48	2
550-150-22539	1 x 17-1/2	25	550-150-23160	2 x 24	3	550-150-41120	4 x 54	2
550-150-22540	1 x 18	25	550-150-23180	2 x 30	3	550-150-41140	4 x 60	2
550-150-22541	1 x 18-1/2	5	550-150-23200	2 x 36	3	550-150-41160	4 x 66	2
550-150-22542	1 x 19	5	550-150-23220	2 x 42	3	550-150-41180	4 x 72	2
550-150-22543	1 x 19-1/2	5	550-150-23240	2 x 48	3	550-150-41300	6 x 72	2
550-150-22544	1 x 20	5	550-150-23260	2 x 54	3			
550-150-22545	1 x 20-1/2	5	550-150-23280	2 x 60	3			
550-150-22546	1 x 21	5	550-150-23320	2 x 72	3			
550-150-22547	1 x 21-1/2	5	550-150-40600	2-1/2 x 18	2			

Import Brass Nipples

PART NUMBER	SIZE (IN)	INNER	MASTER	PALLET	PART NUMBER	SIZE (IN)	INNER	MASTER	PALLET
550-200-00010	1/8 x CLOSE	25	400	19,200	550-200-00430	1/2 x 1-1/2	25	400	19,200
550-200-00020	1/8 x 1-1/2	25	400	19,200	550-200-00440	1/2 x 2	25	400	19,200
550-200-00030	1/8 x 2	25	400	19,200	550-200-00450	1/2 x 2-1/2	25	300	14,400
550-200-00040	1/8 x 2-1/2	25	400	19,200	550-200-00460	1/2 x 3	25	300	14,400
550-200-00050	1/8 x 3	25	400	19,200	550-200-00470	1/2 x 3-1/2	25	300	14,400
550-200-00060	1/8 x 3-1/2	25	400	19,200	550-200-00480	1/2 x 4	25	200	9,600
550-200-00070	1/8 x 4	25	400	19,200	550-200-00490	1/2 x 4-1/2	25	200	9,600
550-200-00080	1/8 x 4-1/2	25	400	19,200	550-200-00500	1/2 x 5	25	200	9,600
550-200-00090	1/8 x 5	25	400	19,200	550-200-00510	1/2 x 5-1/2	25	200	9,600
550-200-00100	1/8 x 5-1/2	25	400	19,200	550-200-00520	1/2 x 6	25	200	9,600
550-200-00110	1/8 x 6	25	400	19,200	550-200-00530	1/2 x 7	25	100	4,800
550-200-00120	1/8 x 10	25	200	9,600	550-200-00540	1/2 x 8	25	100	4,800
550-200-00130	1/4 x CLOSE	25	400	19,200	550-200-00550	1/2 x 9	25	100	4,800
550-200-00140	1/4 x 1-1/2	25	400	19,200	550-200-00560	1/2 x 10	25	100	4,800
550-200-00150	1/4 x 2	25	400	19,200	550-200-00570	1/2 x 12	25	100	4,800
550-200-00160	1/4 x 2-1/2	25	400	19,200	550-200-00580	3/4 x CLOSE	25	400	19,200
550-200-00170	1/4 x 3	25	400	19,200	550-200-00590	3/4 x 1-1/2	25	400	19,200
550-200-00180	1/4 x 3-1/2	25	400	19,200	550-200-00600	3/4 x 2	25	300	14,400
550-200-00190	1/4 x 4	25	400	19,200	550-200-00610	3/4 x 2-1/2	25	300	14,400
550-200-00200	1/4 x 4-1/2	25	400	19,200	550-200-00620	3/4 x 3	25	200	9,600
550-200-00210	1/4 x 5	25	400	19,200	550-200-00630	3/4 x 3-1/2	25	200	9,600
550-200-00220	1/4 x 5-1/2	25	400	19,200	550-200-00640	3/4 x 4	25	150	7,200
550-200-00230	1/4 x 6	25	400	19,200	550-200-00650	3/4 x 4-1/2	25	150	7,200
550-200-00240	1/4 x 8	25	200	9,600	550-200-00660	3/4 x 5	25	100	4,800
550-200-00250	1/4 x 10	25	200	9,600	550-200-00670	3/4 x 5-1/2	25	100	4,800
550-200-00260	1/4 x 12	25	200	9,600	550-200-00680	3/4 x 6	25	100	4,800
550-200-00270	3/8 x CLOSE	25	400	19,200	550-200-00690	3/4 x 7	25	75	3,600
550-200-00280	3/8 x 1-1/2	25	400	19,200	550-200-00700	3/4 x 8	25	75	3,600
550-200-00290	3/8 x 2	25	400	19,200	550-200-00710	3/4 x 9	25	50	2,400
550-200-00300	3/8 x 2-1/2	25	400	19,200	550-200-00720	3/4 x 10	25	50	2,400
550-200-00310	3/8 x 3	25	400	19,200	550-200-00730	3/4 x 12	25	50	2,400
550-200-00320	3/8 x 3-1/2	25	400	19,200	550-200-00740	1 x CLOSE	25	200	9,600
550-200-00330	3/8 x 4	25	400	19,200	550-200-00750	1 x 2	25	200	9,600
550-200-00340	3/8 x 4-1/2	25	400	19,200	550-200-00760	1 x 2-1/2	25	150	7,200
550-200-00350	3/8 x 5	25	300	14,400	550-200-00770	1 x 3	25	150	7,200
550-200-00360	3/8 x 5-1/2	25	300	14,400	550-200-00780	1 x 3-1/2	25	100	4,800
550-200-00370	3/8 x 6	25	300	14,400	550-200-00790	1 x 4	25	100	4,800
550-200-00380	3/8 x 8	25	150	7,200	550-200-00800	1 x 4-1/2	25	100	4,800
550-200-00390	3/8 x 10	25	100	4,800	550-200-00810	1 x 5	25	75	3,600
550-200-00400	3/8 x 11	25	100	4,800	550-200-00820	1 x 5-1/2	25	75	3,600
550-200-00410	3/8 x 12	25	100	4,800	550-200-00830	1 x 6	25	50	2,400
550-200-00420	1/2 x CLOSE	25	400	19,200	550-200-00840	1 x 7	25	50	2,400



Continued on Next Page

Import Brass Nipples *Continued*



PART NUMBER	SIZE (IN)	INNER	MASTER	PALLET	PART NUMBER	SIZE (IN)	INNER	MASTER	PALLET
550-200-00850	1 x 8	25	50	2,400	550-200-01220	2 x 5	—	25	1,200
550-200-00860	1 x 9	25	50	2,400	550-200-01230	2 x 5-1/2	—	25	1,200
550-200-00870	1 x 10	20	40	1,920	550-200-01240	2 x 6	—	25	1,200
550-200-00880	1 x 12	20	40	1,920	550-200-01250	2 x 7	—	18	864
550-200-00890	1-1/4 x CLOSE	25	100	4,800	550-200-01260	2 x 8	—	18	864
550-200-00900	1-1/4 x 2	25	100	4,800	550-200-01270	2 x 9	—	18	864
550-200-00910	1-1/4 x 2-1/2	25	100	4,800	550-200-01280	2 x 10	—	14	672
550-200-00920	1-1/4 x 3	25	100	4,800	550-200-01290	2 x 12	—	14	672
550-200-00930	1-1/4 x 3-1/2	25	50	2,400	550-200-01300	2-1/2 x CLOSE	—	36	1,728
550-200-00940	1-1/4 x 4	25	50	2,400	550-200-01310	2-1/2 x 3	—	36	1,728
550-200-00950	1-1/4 x 4-1/2	25	50	2,400	550-200-01320	2-1/2 x 3-1/2	—	27	1,296
550-200-00960	1-1/4 x 5	25	50	2,400	550-200-01330	2-1/2 x 4	—	27	1,296
550-200-00970	1-1/4 x 5-1/2	25	50	2,400	550-200-01340	2-1/2 x 5	—	18	864
550-200-00980	1-1/4 x 6	25	50	2,400	550-200-01350	2-1/2 x 6	—	18	864
550-200-00990	1-1/4 x 8	15	30	1,440	550-200-01360	2-1/2 x 8	—	12	576
550-200-01000	1-1/4 x 9	15	30	1,440	550-200-01370	2-1/2 x 12	—	9	432
550-200-01010	1-1/4 x 10	15	30	1,440	550-200-01380	3 x CLOSE	—	24	1,152
550-200-01020	1-1/4 x 12	15	30	1,440	550-200-01390	3 x 3	—	24	1,152
550-200-01030	1-1/2 x CLOSE	25	100	4,800	550-200-01400	3 x 3-1/2	—	18	864
550-200-01040	1-1/2 x 2	25	100	4,800	550-200-01410	3 x 4	—	18	864
550-200-01050	1-1/2 x 2-1/2	25	50	2,400	550-200-01420	3 x 4-1/2	—	16	768
550-200-01060	1-1/2 x 3	25	50	2,400	550-200-01430	3 x 5	—	12	576
550-200-01070	1-1/2 x 3-1/2	25	50	2,400	550-200-01440	3 x 5-1/2	—	12	576
550-200-01080	1-1/2 x 4	25	50	2,400	550-200-01450	3 x 6	—	12	576
550-200-01090	1-1/2 x 4-1/2	25	50	2,400	550-200-01460	3 x 7	—	9	432
550-200-01100	1-1/2 x 5	20	40	1,920	550-200-01470	3 x 8	—	8	384
550-200-01110	1-1/2 x 5-1/2	20	40	1,920	550-200-01480	3 x 10	—	6	288
550-200-01120	1-1/2 x 6	20	40	1,920	550-200-01490	3 x 12	—	6	288
550-200-01130	1-1/2 x 8	—	25	1,200	550-200-01500	4 x CLOSE	—	15	720
550-200-01140	1-1/2 x 10	—	15	720	550-200-01510	4 x 3	—	12	576
550-200-01150	1-1/2 x 12	—	15	720	550-200-01520	4 x 4	—	12	576
550-200-01160	2 x CLOSE	25	50	2,400	550-200-01530	4 x 5	—	8	384
550-200-01170	2 x 2-1/2	25	50	2,400	550-200-01540	4 x 5-1/2	—	8	384
550-200-01180	2 x 3	25	50	2,400	550-200-01550	4 x 6	—	8	384
550-200-01190	2 x 3-1/2	—	25	1,200	550-200-01560	4 x 8	—	5	240
550-200-01200	2 x 4	—	25	1,200	550-200-01570	4 x 12	—	4	192
550-200-01210	2 x 4-1/2	—	25	1,200					

Import Brass Pre-Cut Nipples

PART NUMBER	SIZE (IN)	MASTER	PALLET	PART NUMBER	SIZE (IN)	MASTER	PALLET
550-200-01575	1/2 x 16	—	—	550-200-01790	1-1/4 x 36	3	252
550-200-01580	1/2 x 18	5	1,920	550-200-01800	1-1/4 x 48	3	252
550-200-01590	1/2 x 24	5	1,440	550-200-01810	1-1/4 x 60	3	210
550-200-01600	1/2 x 30	5	1,120	550-200-01815	1-1/2 x 16	—	—
550-200-01610	1/2 x 36	5	880	550-200-01820	1-1/2 x 18	3	432
550-200-01620	1/2 x 48	5	640	550-200-01830	1-1/2 x 24	3	432
550-200-01630	1/2 x 60	5	560	550-200-01840	1-1/2 x 30	3	216
550-200-01635	3/4 x 16	—	—	550-200-01850	1-1/2 x 36	3	216
550-200-01640	3/4 x 18	5	1,430	550-200-01860	1-1/2 x 48	3	216
550-200-01650	3/4 x 24	5	1,040	550-200-01870	1-1/2 x 60	3	180
550-200-01660	3/4 x 30	5	780	550-200-01875	2 x 16	—	—
550-200-01670	3/4 x 36	5	715	550-200-01880	2 x 18	3	300
550-200-01680	3/4 x 48	5	520	550-200-01890	2 x 24	3	300
550-200-01690	3/4 x 60	5	455	550-200-01900	2 x 30	3	150
550-200-01695	1 x 16	—	—	550-200-01910	2 x 36	3	150
550-200-01700	1 x 18	3	918	550-200-01920	2 x 48	3	150
550-200-01710	1 x 24	3	714	550-200-01930	2 x 60	3	120
550-200-01720	1 x 30	3	510	550-200-01980	2 x 72	3	120
550-200-01730	1 x 36	3	510	550-200-01935	2-1/2 x 16	—	—
550-200-01740	1 x 48	3	357	550-200-01940	2-1/2 x 18	3	192
550-200-01750	1 x 60	3	306	550-200-01950	2-1/2 x 24	3	192
550-200-01755	1-1/4 x 16	—	—	550-200-01960	2-1/2 x 36	3	96
550-200-01760	1-1/4 x 18	3	504	550-200-01965	3 x 16	—	—
550-200-01770	1-1/4 x 24	3	504	550-200-01970	3 x 24	3	144
550-200-01780	1-1/4 x 30	3	252	550-200-01990	4 x 16	—	—



Import Black Pipe Nipples



PART NUMBER	SIZE (IN)	INNER	MASTER	PALLET	PART NUMBER	SIZE (IN)	INNER	MASTER	PALLET
550-155-00020	1/8 x CLOSE	25	600	28,800	550-155-00860	3/8 x CLOSE	25	600	28,800
550-155-00040	1/8 x 1-1/2	25	600	28,800	550-155-00880	3/8 x 1-1/2	25	600	28,800
550-155-00060	1/8 x 2	25	600	28,800	550-155-00900	3/8 x 2	25	600	28,800
550-155-00080	1/8 x 2-1/2	25	600	28,800	550-155-00920	3/8 x 2-1/2	25	400	19,200
550-155-00100	1/8 x 3	25	600	28,800	550-155-00940	3/8 x 3	25	400	19,200
550-155-00120	1/8 x 3-1/2	25	600	28,800	550-155-00960	3/8 x 3-1/2	25	400	19,200
550-155-00140	1/8 x 4	25	600	28,800	550-155-00980	3/8 x 4	25	300	14,400
550-155-00160	1/8 x 4-1/2	25	400	19,200	550-155-01000	3/8 x 4-1/2	25	300	14,400
550-155-00180	1/8 x 5	25	400	19,200	550-155-01020	3/8 x 5	25	300	14,400
550-155-00200	1/8 x 5-1/2	25	400	19,200	550-155-01040	3/8 x 5-1/2	25	200	9,600
550-155-00220	1/8 x 6	25	400	19,200	550-155-01060	3/8 x 6	25	200	9,600
550-155-00240	1/8 x 6-1/2	25	200	9,600	550-155-01080	3/8 x 6-1/2	25	200	9,600
550-155-00260	1/8 x 7	25	200	9,600	550-155-01100	3/8 x 7	25	200	9,600
550-155-00280	1/8 x 7-1/2	25	200	9,600	550-155-01120	3/8 x 7-1/2	25	150	7,200
550-155-00300	1/8 x 8	25	200	9,600	550-155-01140	3/8 x 8	25	150	7,200
550-155-00320	1/8 x 8-1/2	25	200	9,600	550-155-01160	3/8 x 8-1/2	25	150	7,200
550-155-00340	1/8 x 9	25	200	9,600	550-155-01180	3/8 x 9	25	150	7,200
550-155-00360	1/8 x 9-1/2	25	150	7,200	550-155-01200	3/8 x 9-1/2	25	100	4,800
550-155-00380	1/8 x 10	25	150	7,200	550-155-01220	3/8 x 10	25	100	4,800
550-155-00400	1/8 x 11	25	150	7,200	550-155-01240	3/8 x 10-1/2	25	100	4,800
550-155-00420	1/8 x 12	25	150	7,200	550-155-01260	3/8 x 11	25	100	4,800
550-155-00440	1/4 x CLOSE	25	600	28,800	550-155-01280	3/8 x 11-1/2	25	100	4,800
550-155-00460	1/4 x 1-1/2	25	600	28,800	550-155-01300	3/8 x 12	25	100	4,800
550-155-00480	1/4 x 2	25	600	28,800	550-155-01320	1/2 x CLOSE	25	600	28,800
550-155-00500	1/4 x 2-1/2	25	600	28,800	550-155-01340	1/2 x 1-1/2	25	600	28,800
550-155-00520	1/4 x 3	25	600	28,800	550-155-01360	1/2 x 2	25	600	28,800
550-155-00540	1/4 x 3-1/2	25	400	19,200	550-155-01380	1/2 x 2-1/2	25	400	19,200
550-155-00560	1/4 x 4	25	400	19,200	550-155-01400	1/2 x 3	25	400	19,200
550-155-00580	1/4 x 4-1/2	25	400	19,200	550-155-01420	1/2 x 3-1/2	25	300	14,400
550-155-00600	1/4 x 5	25	300	14,400	550-155-01440	1/2 x 4	25	300	14,400
550-155-00620	1/4 x 5-1/2	25	300	14,400	550-155-01460	1/2 x 4-1/2	25	200	9,600
550-155-00640	1/4 x 6	25	300	14,400	550-155-01480	1/2 x 5	25	200	9,600
550-155-00660	1/4 x 6-1/2	25	200	9,600	550-155-01500	1/2 x 5-1/2	25	200	9,600
550-155-00680	1/4 x 7	25	200	9,600	550-155-01520	1/2 x 6	25	200	9,600
550-155-00700	1/4 x 7-1/2	25	200	9,600	550-155-01540	1/2 x 6-1/2	25	100	4,800
550-155-00720	1/4 x 8	25	200	9,600	550-155-01560	1/2 x 7	25	100	4,800
550-155-00740	1/4 x 8-1/2	25	200	9,600	550-155-01580	1/2 x 7-1/2	25	100	4,800
550-155-00760	1/4 x 9	25	200	9,600	550-155-01600	1/2 x 8	25	100	4,800
550-155-00780	1/4 x 9-1/2	25	150	7,200	550-155-01620	1/2 x 8-1/2	25	100	4,800
550-155-00800	1/4 x 10	25	150	7,200	550-155-01640	1/2 x 9	25	100	4,800
550-155-00820	1/4 x 11	25	150	7,200	550-155-01660	1/2 x 9-1/2	25	75	3,600
550-155-00840	1/4 x 12	25	150	7,200	550-155-01680	1/2 x 10	25	75	3,600

Continued on Next Page

Import Black Pipe Nipples *Continued*

PART NUMBER	SIZE (IN)	INNER	MASTER	PALLET
550-155-01700	1/2 x 10-1/2	25	75	3,600
550-155-01720	1/2 x 11	25	75	3,600
550-155-01740	1/2 x 11-1/2	25	75	3,600
550-155-01760	1/2 x 12	25	75	3,600
550-155-01780	3/4 x CLOSE	25	400	19,200
550-155-01800	3/4 x 1-1/2	25	400	19,200
550-155-01820	3/4 x 2	25	300	14,400
550-155-01840	3/4 x 2-1/2	25	300	14,400
550-155-01860	3/4 x 3	25	200	9,600
550-155-01880	3/4 x 3-1/2	25	200	9,600
550-155-01900	3/4 x 4	25	150	7,200
550-155-01920	3/4 x 4-1/2	25	150	7,200
550-155-01940	3/4 x 5	25	100	4,800
550-155-01960	3/4 x 5-1/2	25	100	4,800
550-155-01980	3/4 x 6	25	100	4,800
550-155-02000	3/4 x 6-1/2	25	75	3,600
550-155-02020	3/4 x 7	25	75	3,600
550-155-02040	3/4 x 7-1/2	25	75	3,600
550-155-02060	3/4 x 8	25	75	3,600
550-155-02080	3/4 x 8-1/2	25	75	3,600
550-155-02100	3/4 x 9	25	75	3,600
550-155-02120	3/4 x 9-1/2	25	50	2,400
550-155-02140	3/4 x 10	25	50	2,400
550-155-02160	3/4 x 11	25	50	2,400
550-155-02180	3/4 x 12	25	50	2,400
550-155-02200	1 x CLOSE	25	300	14,400
550-155-02220	1 x 2	25	200	9,600
550-155-02240	1 x 2-1/2	25	200	9,600
550-155-02260	1 x 3	25	150	7,200
550-155-02280	1 x 3-1/2	25	150	7,200
550-155-02300	1 x 4	25	100	4,800
550-155-02320	1 x 4-1/2	25	100	4,800
550-155-02340	1 x 5	25	100	4,800
550-155-02360	1 x 5-1/2	25	75	3,600
550-155-02380	1 x 6	25	75	3,600
550-155-02400	1 x 6-1/2	25	50	2,400
550-155-02420	1 x 7	25	50	2,400
550-155-02440	1 x 7-1/2	25	50	2,400
550-155-02460	1 x 8	25	50	2,400
550-155-02480	1 x 8-1/2	25	50	2,400
550-155-02500	1 x 9	25	50	2,400

PART NUMBER	SIZE (IN)	INNER	MASTER	PALLET
550-155-02520	1 x 9-1/2	25	50	2,400
550-155-02540	1 x 10	25	50	2,400
550-155-14320	1 x 10-1/2	25	50	2,400
550-155-02560	1 x 11	25	50	2,400
550-155-02580	1 x 12	25	50	2,400
550-155-02600	1-1/4 x CLOSE	25	150	7,200
550-155-02620	1-1/4 x 2	25	150	7,200
550-155-02640	1-1/4 x 2-1/2	25	150	7,200
550-155-02660	1-1/4 x 3	25	100	4,800
550-155-02680	1-1/4 x 3-1/2	25	100	4,800
550-155-02700	1-1/4 x 4	25	100	4,800
550-155-02720	1-1/4 x 4-1/2	25	75	3,600
550-155-02740	1-1/4 x 5	25	75	3,600
550-155-02760	1-1/4 x 5-1/2	25	75	3,600
550-155-02780	1-1/4 x 6	25	50	2,400
550-155-02800	1-1/4 x 6-1/2	25	50	2,400
550-155-02820	1-1/4 x 7	25	50	2,400
550-155-02840	1-1/4 x 7-1/2	25	50	2,400
550-155-02860	1-1/4 x 8	25	50	2,400
550-155-02880	1-1/4 x 8-1/2	25	50	2,400
550-155-02900	1-1/4 x 9	25	50	2,400
550-155-02920	1-1/4 x 9-1/2	—	40	1,920
550-155-02940	1-1/4 x 10	—	40	1,920
550-155-02960	1-1/4 x 10-1/2	—	40	1,920
550-155-14300	1-1/4 x 10-3/4	—	40	1,920
550-155-02980	1-1/4 x 11	—	40	1,920
550-155-03000	1-1/4 x 11-1/2	—	30	1,440
550-155-03020	1-1/4 x 12	—	30	1,440
550-155-03040	1-1/2 x CLOSE	25	100	4,800
550-155-03060	1-1/2 x 2	25	75	3,600
550-155-03080	1-1/2 x 2-1/2	25	75	3,600
550-155-03100	1-1/2 x 3	25	50	2,400
550-155-03120	1-1/2 x 3-1/2	25	50	2,400
550-155-03140	1-1/2 x 4	25	50	2,400
550-155-03160	1-1/2 x 4-1/2	25	50	2,400
550-155-03180	1-1/2 x 5	25	50	2,400
550-155-03200	1-1/2 x 5-1/2	—	50	2,400
550-155-03220	1-1/2 x 6	—	50	2,400
550-155-03240	1-1/2 x 6-1/2	—	40	1,920
550-155-03260	1-1/2 x 7	—	40	1,920
550-155-03280	1-1/2 x 7-1/2	—	40	1,920



Continued on Next Page

Import Black Pipe Nipples *Continued*



PART NUMBER	SIZE (IN)	INNER	MASTER	PALLET	PART NUMBER	SIZE (IN)	INNER	MASTER	PALLET
550-155-03300	1-1/2 x 8	—	40	1,920	550-155-04120	2-1/2 x 8-1/2	—	10	480
550-155-03320	1-1/2 x 8-1/2	—	30	1,440	550-155-04140	2-1/2 x 9	—	10	480
550-155-03340	1-1/2 x 9	—	30	1,440	550-155-04160	2-1/2 x 9-1/2	—	10	480
550-155-03360	1-1/2 x 9-1/2	—	30	1,440	550-155-04180	2-1/2 x 10	—	10	480
550-155-03380	1-1/2 x 10	—	30	1,440	550-155-04200	2-1/2 x 11	—	10	480
550-155-03400	1-1/2 x 10-1/2	—	20	960	550-155-04220	2-1/2 x 12	—	10	480
550-155-03420	1-1/2 x 11	—	20	960	550-155-04240	3 x CLOSE	—	30	1,440
550-155-03440	1-1/2 x 11-1/2	—	20	960	550-155-04260	3 x 3	—	20	960
550-155-03460	1-1/2 x 12	—	20	960	550-155-04280	3 x 3-1/2	—	15	720
550-155-03480	2 x CLOSE	25	75	3,600	550-155-04300	3 x 4	—	15	720
550-155-14340	2 x 2-1/2	25	50	2,400	550-155-04320	3 x 4-1/2	—	15	720
550-155-03520	2 x 3	25	50	2,400	550-155-04340	3 x 5	—	15	720
550-155-03540	2 x 3-1/2	—	40	1,920	550-155-04360	3 x 5-1/2	—	15	720
550-155-03560	2 x 4	—	40	1,920	550-155-04380	3 x 6	—	10	480
550-155-03580	2 x 4-1/2	—	40	1,920	550-155-04400	3 x 6-1/2	—	7	336
550-155-03600	2 x 5	—	40	1,920	550-155-04420	3 x 7	—	7	336
550-155-03620	2 x 5-1/2	—	30	1,440	550-155-04440	3 x 7-1/2	—	7	336
550-155-03640	2 x 6	—	30	1,440	550-155-04460	3 x 8	—	7	336
550-155-03660	2 x 6-1/2	—	20	960	550-155-04480	3 x 8-1/2	—	7	336
550-155-03680	2 x 7	—	20	960	550-155-04500	3 x 9	—	7	336
550-155-03700	2 x 7-1/2	—	20	960	550-155-04520	3 x 9-1/2	—	5	240
550-155-03720	2 x 8	—	20	960	550-155-04540	3 x 10	—	5	240
550-155-03740	2 x 8-1/2	—	20	960	550-155-04560	3 x 10-1/2	—	5	240
550-155-03760	2 x 9	—	20	960	550-155-04580	3 x 11	—	5	240
550-155-03780	2 x 9-1/2	—	20	960	550-155-04600	3 x 11-1/2	—	5	240
550-155-03800	2 x 10	—	20	960	550-155-04620	3 x 12	—	5	240
550-155-03820	2 x 10-1/2	—	15	720	550-155-04640	4 x CLOSE	—	20	960
550-155-03840	2 x 11	—	15	720	550-155-04660	4 x 3-1/2	—	10	480
550-155-03860	2 x 12	—	15	720	550-155-04680	4 x 4	—	10	480
550-155-03880	2-1/2 x CLOSE	—	40	1,920	550-155-04700	4 x 4-1/2	—	8	384
550-155-03900	2-1/2 x 3	—	40	1,920	550-155-04720	4 x 5	—	8	384
550-155-03920	2-1/2 x 3-1/2	—	30	1,440	550-155-04740	4 x 5-1/2	—	8	384
550-155-03940	2-1/2 x 4	—	30	1,440	550-155-04760	4 x 6	—	8	384
550-155-03960	2-1/2 x 4-1/2	—	30	1,440	550-155-04780	4 x 6-1/2	—	4	192
550-155-03980	2-1/2 x 5	—	20	960	550-155-04800	4 x 7	—	4	192
550-155-04000	2-1/2 x 5-1/2	—	20	960	550-155-04820	4 x 7-1/2	—	4	192
550-155-04020	2-1/2 x 6	—	20	960	550-155-04840	4 x 8	—	4	192
550-155-04040	2-1/2 x 6-1/2	—	20	960	550-155-04860	4 x 8-1/2	—	4	192
550-155-04060	2-1/2 x 7	—	20	960	550-155-04880	4 x 9	—	4	192
550-155-04080	2-1/2 x 7-1/2	—	10	480	550-155-04900	4 x 9-1/2	—	4	192
550-155-04100	2-1/2 x 8	—	10	480	550-155-04920	4 x 10	—	4	192

Continued on Next Page

Import Black Pipe Nipples *Continued*

PART NUMBER	SIZE (IN)	INNER	MASTER	PALLET	PART NUMBER	SIZE (IN)	INNER	MASTER	PALLET
550-155-04940	4 x 10-1/2	—	4	192	550-155-05140	6 x 6-1/2	—	4	192
550-155-04960	4 x 11	—	4	192	550-155-05160	6 x 7	—	4	192
550-155-04980	4 x 11-1/2	—	4	192	550-155-05180	6 x 7-1/2	—	4	192
550-155-05000	4 x 12	—	4	192	550-155-05200	6 x 8	—	4	192
550-155-05020	6 x CLOSE	—	5	240	550-155-05220	6 x 8-1/2	—	4	192
550-155-05040	6 x 4	—	5	240	550-155-05240	6 x 9	—	4	192
550-155-05060	6 x 4-1/2	—	5	240	550-155-05260	6 x 10	—	3	144
550-155-05080	6 x 5	—	5	240	550-155-05280	6 x 11	—	3	144
550-155-05100	6 x 5-1/2	—	5	240	550-155-05300	6 x 12	—	3	144
550-155-05120	6 x 6	—	5	240					



Import Black Pre-Cut Nipples

PART NUMBER	SIZE (IN)	MASTER	PART NUMBER	SIZE (IN)	MASTER	PART NUMBER	SIZE (IN)	MASTER
550-155-05320	1/8 x 18	5	550-155-05840	3/4 x 18	5	550-155-14290	1-1/2 x 13	3
550-155-05340	1/8 x 24	5	550-155-05860	3/4 x 24	5	550-155-06260	1-1/2 x 18	3
550-155-05360	1/8 x 30	5	550-155-05880	3/4 x 30	5	550-155-06280	1-1/2 x 24	3
550-155-05380	1/8 x 36	5	550-155-05900	3/4 x 36	5	550-155-06300	1-1/2 x 30	3
550-155-05400	1/8 x 48	5	550-155-05910	3/4 x 42	5	550-155-06320	1-1/2 x 36	3
550-155-05420	1/4 x 18	5	550-155-05920	3/4 x 48	5	550-155-06325	1-1/2 x 42	3
550-155-05440	1/4 x 24	5	550-155-05940	3/4 x 60	5	550-155-06340	1-1/2 x 48	3
550-155-05460	1/4 x 30	5	550-155-05960	3/4 x 72	5	550-155-06360	1-1/2 x 60	3
550-155-05480	1/4 x 36	5	550-155-14330	1 x 13	5	550-155-06380	1-1/2 x 72	3
550-155-05500	1/4 x 48	5	550-155-05970	1 x 14	5	550-155-06536	2 x 120	3
550-155-05520	1/4 x 60	5	550-155-05980	1 x 18	5	550-155-14344	2 x 15	3
550-155-05540	1/4 x 72	5	550-155-06000	1 x 24	5	550-155-14345	2 x 16	3
550-155-05560	3/8 x 18	5	550-155-06020	1 x 30	5	550-155-14350	2 x 16-1/2	3
550-155-05580	3/8 x 24	5	550-155-06040	1 x 36	5	550-155-06400	2 x 18	3
550-155-05600	3/8 x 30	5	550-155-06050	1 x 42	5	550-155-06410	2 x 20	3
550-155-05620	3/8 x 36	5	550-155-06060	1 x 48	5	550-155-06420	2 x 24	3
550-155-05640	3/8 x 48	5	550-155-06080	1 x 60	5	550-155-06440	2 x 30	3
550-155-05660	3/8 x 60	5	550-155-06100	1 x 72	5	550-155-06460	2 x 36	3
550-155-05680	3/8 x 72	5	550-155-06105	1 x 96	5	550-155-06470	2 x 40	3
550-155-05700	1/2 x 18	5	550-155-14310	1-1/4 x 16	3	550-155-06475	2 x 42	3
550-155-05720	1/2 x 24	5	550-155-06120	1-1/4 x 18	3	550-155-06480	2 x 48	3
550-155-05740	1/2 x 30	5	550-155-06140	1-1/4 x 24	3	550-155-06490	2 x 54	3
550-155-05760	1/2 x 36	5	550-155-06160	1-1/4 x 30	3	550-155-06500	2 x 60	3
550-155-05765	1/2 x 45	5	550-155-06180	1-1/4 x 36	3	550-155-06520	2 x 72	3
550-155-05780	1/2 x 48	5	550-155-06200	1-1/4 x 48	3	550-155-06525	2 x 84	3
550-155-05800	1/2 x 60	5	550-155-06220	1-1/4 x 60	3	550-155-06530	2 x 90	3
550-155-05820	1/2 x 72	5	550-155-06240	1-1/4 x 72	3	550-155-06535	2 x 96	3



Continued on Next Page

Import Black Pre-Cut Nipples *Continued*



PART NUMBER	SIZE (IN)	MASTER	PART NUMBER	SIZE (IN)	MASTER	PART NUMBER	SIZE (IN)	MASTER
550-155-04225	2-1/2 x 18	2	550-155-14403	3 x 72	2	550-155-14445	4 x 66	2
550-155-04227	2-1/2 x 24	2	550-155-14404	3 x 96	2	550-155-14446	4 x 72	2
550-155-04230	2-1/2 x 36	2	550-155-14510	4 x 120	2	550-155-14490	4 x 78	2
550-155-04233	2-1/2 x 48	2	550-155-14408	4 x 14	2	550-155-14495	4 x 84	2
550-155-04235	2-1/2 x 60	2	550-155-14409	4 x 16	2	550-155-14500	4 x 90	2
550-155-04237	2-1/2 x 72	2	550-155-14410	4 x 18	2	550-155-14505	4 x 96	2
550-155-14405	3 x 120	2	550-155-14415	4 x 20	2	550-155-14447	6 x 18	2
550-155-14355	3 x 16	2	550-155-14420	4 x 24	2	550-155-14448	6 x 24	2
550-155-14360	3 x 18	2	550-155-14425	4 x 28	2	550-155-14449	6 x 30	2
550-155-14370	3 x 24	2	550-155-14430	4 x 30	2	550-155-14450	6 x 36	2
550-155-14380	3 x 30	2	550-155-14435	4 x 31-1/2	2	550-155-14455	6 x 48	2
550-155-14390	3 x 36	2	550-155-14440	4 x 36	2	550-155-14460	6 x 54	2
550-155-14395	3 x 42	2	550-155-14441	4 x 42	2	550-155-14465	6 x 60	2
550-155-14400	3 x 48	2	550-155-14442	4 x 48	2	550-155-14470	6 x 72	2
550-155-14401	3 x 54	2	550-155-14443	4 x 54	2	550-155-14475	6 x 84	2
550-155-14402	3 x 60	2	550-155-14444	4 x 60	2	550-155-14480	6 x 96	2

Import Galvanized Pipe Nipples



PART NUMBER	SIZE (IN)	INNER	MASTER	PALLET	PART NUMBER	SIZE (IN)	INNER	MASTER	PALLET
550-155-06540	1/8 x CLOSE	25	600	28,800	550-155-06940	1/8 x 12	25	150	7,200
550-155-06560	1/8 x 1-1/2	25	600	28,800	550-155-06960	1/4 x CLOSE	25	600	28,800
550-155-06580	1/8 x 2	25	600	28,800	550-155-06980	1/4 x 1-1/2	25	600	28,800
550-155-06600	1/8 x 2-1/2	25	600	28,800	550-155-07000	1/4 x 2	25	600	28,800
550-155-06620	1/8 x 3	25	600	28,800	550-155-07020	1/4 x 2-1/2	25	600	28,800
550-155-06640	1/8 x 3-1/2	25	600	28,800	550-155-07040	1/4 x 3	25	600	28,800
550-155-06660	1/8 x 4	25	600	28,800	550-155-07060	1/4 x 3-1/2	25	400	19,200
550-155-06680	1/8 x 4-1/2	25	400	19,200	550-155-07080	1/4 x 4	25	400	19,200
550-155-06700	1/8 x 5	25	400	19,200	550-155-07100	1/4 x 4-1/2	25	400	19,200
550-155-06720	1/8 x 5-1/2	25	400	19,200	550-155-07120	1/4 x 5	25	300	14,400
550-155-06740	1/8 x 6	25	400	19,200	550-155-07140	1/4 x 5-1/2	25	300	14,400
550-155-06760	1/8 x 6-1/2	25	200	9,600	550-155-07160	1/4 x 6	25	300	14,400
550-155-06780	1/8 x 7	25	200	9,600	550-155-07180	1/4 x 6-1/2	25	200	9,600
550-155-06800	1/8 x 7-1/2	25	200	9,600	550-155-07200	1/4 x 7	25	200	9,600
550-155-06820	1/8 x 8	25	200	9,600	550-155-07220	1/4 x 7-1/2	25	200	9,600
550-155-06840	1/8 x 8-1/2	25	200	9,600	550-155-07240	1/4 x 8	25	200	9,600
550-155-06860	1/8 x 9	25	200	9,600	550-155-07260	1/4 x 8-1/2	25	200	9,600
550-155-06880	1/8 x 9-1/2	25	150	7,200	550-155-07280	1/4 x 9	25	200	9,600
550-155-06900	1/8 x 10	25	150	7,200	550-155-07300	1/4 x 9-1/2	25	150	7,200
550-155-06920	1/8 x 11	25	150	7,200	550-155-07320	1/4 x 10	25	150	7,200

Continued on Next Page

Import Galvanized Pipe Nipples *Continued*

PART NUMBER	SIZE (IN)	INNER	MASTER	PALLET	PART NUMBER	SIZE (IN)	INNER	MASTER	PALLET
550-155-07340	1/4 x 11	25	150	7,200	550-155-08180	1/2 x 9-1/2	25	75	3,600
550-155-07360	1/4 x 12	25	150	7,200	550-155-08200	1/2 x 10	25	75	3,600
550-155-07380	3/8 x CLOSE	25	600	28,800	550-155-08220	1/2 x 10-1/2	25	75	3,600
550-155-07400	3/8 x 1-1/2	25	600	28,800	550-155-08240	1/2 x 11	25	75	3,600
550-155-07420	3/8 x 2	25	600	28,800	550-155-08260	1/2 x 11-1/2	25	75	3,600
550-155-07440	3/8 x 2-1/2	25	400	19,200	550-155-08280	1/2 x 12	25	75	3,600
550-155-07460	3/8 x 3	25	400	19,200	550-155-08300	3/4 x CLOSE	25	400	19,200
550-155-07480	3/8 x 3-1/2	25	400	19,200	550-155-08320	3/4 x 1-1/2	25	400	19,200
550-155-07500	3/8 x 4	25	300	14,400	550-155-08340	3/4 x 2	25	300	14,400
550-155-07520	3/8 x 4-1/2	25	300	14,400	550-155-08360	3/4 x 2-1/2	25	300	14,400
550-155-07540	3/8 x 5	25	300	14,400	550-155-08380	3/4 x 3	25	200	9,600
550-155-07560	3/8 x 5-1/2	25	200	9,600	550-155-08400	3/4 x 3-1/2	25	200	9,600
550-155-07580	3/8 x 6	25	200	9,600	550-155-08420	3/4 x 4	25	150	7,200
550-155-07600	3/8 x 6-1/2	25	200	9,600	550-155-08440	3/4 x 4-1/2	25	150	7,200
550-155-07620	3/8 x 7	25	200	9,600	550-155-08460	3/4 x 5	25	100	4,800
550-155-07640	3/8 x 7-1/2	25	150	7,200	550-155-08480	3/4 x 5-1/2	25	100	4,800
550-155-07660	3/8 x 8	25	150	7,200	550-155-08500	3/4 x 6	25	100	4,800
550-155-07680	3/8 x 8-1/2	25	150	7,200	550-155-08520	3/4 x 6-1/2	25	75	3,600
550-155-07700	3/8 x 9	25	150	7,200	550-155-08540	3/4 x 7	25	75	3,600
550-155-07720	3/8 x 9-1/2	25	100	4,800	550-155-08560	3/4 x 7-1/2	25	75	3,600
550-155-07740	3/8 x 10	25	100	4,800	550-155-08580	3/4 x 8	25	75	3,600
550-155-07760	3/8 x 10-1/2	25	100	4,800	550-155-08600	3/4 x 8-1/2	25	75	3,600
550-155-07780	3/8 x 11	25	100	4,800	550-155-08620	3/4 x 9	25	75	3,600
550-155-07800	3/8 x 11-1/2	25	100	4,800	550-155-08640	3/4 x 9-1/2	25	50	2,400
550-155-07820	3/8 x 12	25	100	4,800	550-155-08660	3/4 x 10	25	50	2,400
550-155-07840	1/2 x CLOSE	25	600	28,800	550-155-08680	3/4 x 11	25	50	2,400
550-155-07860	1/2 x 1-1/2	25	600	28,800	550-155-08700	3/4 x 12	25	50	2,400
550-155-07880	1/2 x 2	25	600	28,800	550-155-08720	1 x CLOSE	25	300	14,400
550-155-07900	1/2 x 2-1/2	25	400	19,200	550-155-08740	1 x 2	25	200	9,600
550-155-07920	1/2 x 3	25	400	19,200	550-155-08760	1 x 2-1/2	25	200	9,600
550-155-07940	1/2 x 3-1/2	25	300	14,400	550-155-08780	1 x 3	25	150	7,200
550-155-07960	1/2 x 4	25	300	14,400	550-155-08800	1 x 3-1/2	25	150	7,200
550-155-07980	1/2 x 4-1/2	25	200	9,600	550-155-08820	1 x 4	25	100	4,800
550-155-08000	1/2 x 5	25	200	9,600	550-155-08840	1 x 4-1/2	25	100	4,800
550-155-08020	1/2 x 5-1/2	25	200	9,600	550-155-08860	1 x 5	25	100	4,800
550-155-08040	1/2 x 6	25	200	9,600	550-155-08880	1 x 5-1/2	25	75	3,600
550-155-08060	1/2 x 6-1/2	25	100	4,800	550-155-08900	1 x 6	25	75	3,600
550-155-08080	1/2 x 7	25	100	4,800	550-155-08920	1 x 6-1/2	25	50	2,400
550-155-08100	1/2 x 7-1/2	25	100	4,800	550-155-08940	1 x 7	25	50	2,400
550-155-08120	1/2 x 8	25	100	4,800	550-155-08960	1 x 7-1/2	25	50	2,400
550-155-08140	1/2 x 8-1/2	25	100	4,800	550-155-08980	1 x 8	25	50	2,400
550-155-08160	1/2 x 9	25	100	4,800	550-155-09000	1 x 8-1/2	25	50	2,400



Continued on Next Page

Import Galvanized Pipe Nipples *Continued*



PART NUMBER	SIZE (IN)	INNER	MASTER	PALLET	PART NUMBER	SIZE (IN)	INNER	MASTER	PALLET
550-155-09020	1 x 9	25	50	2,400	550-155-09860	1-1/2 x 9	—	30	1,440
550-155-09040	1 x 9-1/2	25	50	2,400	550-155-09880	1-1/2 x 9-1/2	—	30	1,440
550-155-09060	1 x 10	25	50	2,400	550-155-09900	1-1/2 x 10	—	30	1,440
550-155-09080	1 x 11	25	50	2,400	550-155-09920	1-1/2 x 10-1/2	—	20	960
550-155-09100	1 x 12	25	50	2,400	550-155-09940	1-1/2 x 11	—	20	960
550-155-09120	1-1/4 x CLOSE	25	150	7,200	550-155-09960	1-1/2 x 11-1/2	—	20	960
550-155-09140	1-1/4 x 2	25	150	7,200	550-155-09980	1-1/2 x 12	—	20	960
550-155-09160	1-1/4 x 2-1/2	25	150	7,200	550-155-10000	2 x CLOSE	25	75	3,600
550-155-09180	1-1/4 x 3	25	100	4,800	550-155-10020	2 x 2-1/2	25	50	2,400
550-155-09200	1-1/4 x 3-1/2	25	100	4,800	550-155-10040	2 x 3	25	50	2,400
550-155-09220	1-1/4 x 4	25	100	4,800	550-155-10060	2 x 3-1/2	—	40	1,920
550-155-09240	1-1/4 x 4-1/2	25	75	3,600	550-155-10080	2 x 4	—	40	1,920
550-155-09260	1-1/4 x 5	25	75	3,600	550-155-10100	2 x 4-1/2	—	40	1,920
550-155-09280	1-1/4 x 5-1/2	25	75	3,600	550-155-10120	2 x 5	—	40	1,920
550-155-09300	1-1/4 x 6	25	50	2,400	550-155-10140	2 x 5-1/2	—	30	1,440
550-155-09320	1-1/4 x 6-1/2	25	50	2,400	550-155-10160	2 x 6	—	30	1,440
550-155-09340	1-1/4 x 7	25	50	2,400	550-155-10180	2 x 6-1/2	—	20	960
550-155-09360	1-1/4 x 7-1/2	25	50	2,400	550-155-10200	2 x 7	—	20	960
550-155-09380	1-1/4 x 8	25	50	2,400	550-155-10220	2 x 7-1/2	—	20	960
550-155-09400	1-1/4 x 8-1/2	25	50	2,400	550-155-10240	2 x 8	—	20	960
550-155-09420	1-1/4 x 9	25	50	2,400	550-155-10260	2 x 8-1/2	—	20	960
550-155-09440	1-1/4 x 9-1/2	—	40	1,920	550-155-10280	2 x 9	—	20	960
550-155-09460	1-1/4 x 10	—	40	1,920	550-155-10300	2 x 9-1/2	—	20	960
550-155-09480	1-1/4 x 10-1/2	—	40	1,920	550-155-10320	2 x 10	—	20	960
550-155-09500	1-1/4 x 11	—	40	1,920	550-155-10340	2 x 10-1/2	—	15	720
550-155-09520	1-1/4 x 11-1/2	—	30	1,440	550-155-10360	2 x 11	—	15	720
550-155-09540	1-1/4 x 12	—	30	1,440	550-155-10380	2 x 12	—	15	720
550-155-09560	1-1/2 x CLOSE	25	100	4,800	550-155-10400	2-1/2 x CLOSE	—	40	1,920
550-155-09580	1-1/2 x 2	25	75	3,600	550-155-10420	2-1/2 x 3	—	40	1,920
550-155-09600	1-1/2 x 2-1/2	25	75	3,600	550-155-10440	2-1/2 x 3-1/2	—	30	1,440
550-155-09620	1-1/2 x 3	25	50	2,400	550-155-10460	2-1/2 x 4	—	30	1,440
550-155-09640	1-1/2 x 3-1/2	25	50	2,400	550-155-10480	2-1/2 x 4-1/2	—	30	1,440
550-155-09660	1-1/2 x 4	25	50	2,400	550-155-10500	2-1/2 x 5	—	20	960
550-155-09680	1-1/2 x 4-1/2	25	50	2,400	550-155-10520	2-1/2 x 5-1/2	—	20	960
550-155-09700	1-1/2 x 5	25	50	2,400	550-155-10540	2-1/2 x 6	—	20	960
550-155-09720	1-1/2 x 5-1/2	—	50	2,400	550-155-10560	2-1/2 x 6-1/2	—	20	960
550-155-09740	1-1/2 x 6	—	50	2,400	550-155-10580	2-1/2 x 7	—	20	960
550-155-09760	1-1/2 x 6-1/2	—	40	1,920	550-155-10600	2-1/2 x 7-1/2	—	10	480
550-155-09780	1-1/2 x 7	—	40	1,920	550-155-10620	2-1/2 x 8	—	10	480
550-155-09800	1-1/2 x 7-1/2	—	40	1,920	550-155-10640	2-1/2 x 8-1/2	—	10	480
550-155-09820	1-1/2 x 8	—	40	1,920	550-155-10660	2-1/2 x 9	—	10	480
550-155-09840	1-1/2 x 8-1/2	—	30	1,440	550-155-10680	2-1/2 x 9-1/2	—	10	480

Continued on Next Page

Import Galvanized Pipe Nipples *Continued*

PART NUMBER	SIZE (IN)	INNER	MASTER	PALLET	PART NUMBER	SIZE (IN)	INNER	MASTER	PALLET
550-155-10700	2-1/2 x 10	—	10	480	550-155-11240	4 x 5	—	8	384
550-155-10720	2-1/2 x 11	—	10	480	550-155-11260	4 x 5-1/2	—	8	384
550-155-10740	2-1/2 x 12	—	10	480	550-155-11280	4 x 6	—	8	384
550-155-10760	3 x CLOSE	—	30	1,440	550-155-11300	4 x 6-1/2	—	4	192
550-155-10780	3 x 3	—	20	960	550-155-11320	4 x 7	—	4	192
550-155-10800	3 x 3-1/2	—	15	720	550-155-11340	4 x 7-1/2	—	4	192
550-155-10820	3 x 4	—	15	720	550-155-11360	4 x 8	—	4	192
550-155-10840	3 x 4-1/2	—	15	720	550-155-11380	4 x 8-1/2	—	4	192
550-155-10860	3 x 5	—	15	720	550-155-11400	4 x 9	—	4	192
550-155-10880	3 x 5-1/2	—	15	720	550-155-11420	4 x 9-1/2	—	4	192
550-155-10900	3 x 6	—	10	480	550-155-11440	4 x 10	—	4	192
550-155-10920	3 x 6-1/2	—	7	336	550-155-11460	4 x 10-1/2	—	4	192
550-155-10940	3 x 7	—	7	336	550-155-11480	4 x 11	—	4	192
550-155-10960	3 x 7-1/2	—	7	336	550-155-11500	4 x 11-1/2	—	4	192
550-155-10980	3 x 8	—	7	336	550-155-11520	4 x 12	—	4	192
550-155-11000	3 x 8-1/2	—	7	336	550-155-11540	6 x CLOSE	—	5	240
550-155-11020	3 x 9	—	7	336	550-155-11560	6 x 4	—	5	240
550-155-11040	3 x 9-1/2	—	5	240	550-155-11580	6 x 4-1/2	—	5	240
550-155-11060	3 x 10	—	5	240	550-155-11600	6 x 5	—	5	240
550-155-11080	3 x 10-1/2	—	5	240	550-155-11620	6 x 5-1/2	—	5	240
550-155-11100	3 x 11	—	5	240	550-155-11640	6 x 6	—	5	240
550-155-11120	3 x 11-1/2	—	5	240	550-155-11660	6 x 7	—	4	192
550-155-11140	3 x 12	—	5	240	550-155-11680	6 x 8	—	4	192
550-155-11160	4 x CLOSE	—	20	960	550-155-11700	6 x 9	—	4	192
550-155-11180	4 x 3-1/2	—	10	480	550-155-11720	6 x 10	—	3	144
550-155-11200	4 x 4	—	10	480	550-155-11740	6 x 11	—	3	144
550-155-11220	4 x 4-1/2	—	8	384	550-155-11760	6 x 12	—	3	144



Import Galvanized Pre-Cut Nipples

PART NUMBER	SIZE (IN)	MASTER	PART NUMBER	SIZE (IN)	MASTER	PART NUMBER	SIZE (IN)	MASTER
550-155-11780	1/8 x 18	5	550-155-12000	1/4 x 72	5	550-155-12220	1/2 x 36	5
550-155-11800	1/8 x 24	5	550-155-12020	3/8 x 18	5	550-155-12240	1/2 x 48	5
550-155-11820	1/8 x 30	5	550-155-12040	3/8 x 24	5	550-155-12260	1/2 x 60	5
550-155-11840	1/8 x 36	5	550-155-12060	3/8 x 30	5	550-155-12280	1/2 x 72	5
550-155-11860	1/8 x 48	5	550-155-12080	3/8 x 36	5	550-155-12300	3/4 x 18	5
550-155-11880	1/4 x 18	5	550-155-12100	3/8 x 48	5	550-155-12320	3/4 x 24	5
550-155-11900	1/4 x 24	5	550-155-12120	3/8 x 60	5	550-155-12340	3/4 x 30	5
550-155-11920	1/4 x 30	5	550-155-12140	3/8 x 72	5	550-155-12360	3/4 x 36	5
550-155-11940	1/4 x 36	5	550-155-12160	1/2 x 18	5	550-155-12380	3/4 x 48	5
550-155-11960	1/4 x 48	5	550-155-12180	1/2 x 24	5	550-155-12400	3/4 x 60	5
550-155-11980	1/4 x 60	5	550-155-12200	1/2 x 30	5	550-155-12420	3/4 x 72	5



Continued on Next Page

Import Galvanized Pre-Cut Nipples *Continued*



PART NUMBER	SIZE (IN)	MASTER	PART NUMBER	SIZE (IN)	MASTER	PART NUMBER	SIZE (IN)	MASTER
550-155-12440	1 x 18	5	550-155-13605	1 x 13	5	550-155-13960	4 x 14	2
550-155-12460	1 x 24	5	550-155-13610	1 x 14	5	550-155-13970	4 x 16	2
550-155-12480	1 x 30	5	550-155-13620	1 x 42	5	550-155-13980	4 x 18	2
550-155-12500	1 x 36	5	550-155-13630	1 x 96	5	550-155-13990	4 x 20	2
550-155-12520	1 x 48	5	550-155-13640	1-1/2 x 42	3	550-155-14000	4 x 24	2
550-155-12540	1 x 60	5	550-155-13670	2 x 15	3	550-155-14010	4 x 28	2
550-155-12560	1 x 72	5	550-155-13680	2 x 16	3	550-155-14020	4 x 30	2
550-155-12575	1-1/4 x 16	3	550-155-13690	2 x 20	3	550-155-14030	4 x 31-1/2	2
550-155-12580	1-1/4 x 18	3	550-155-13700	2 x 40	3	550-155-14040	4 x 36	2
550-155-12600	1-1/4 x 24	3	550-155-13710	2 x 42	3	550-155-14050	4 x 42	2
550-155-12620	1-1/4 x 30	3	550-155-13720	2 x 54	3	550-155-14060	4 x 48	2
550-155-12640	1-1/4 x 36	3	550-155-13730	2 x 84	3	550-155-14070	4 x 54	2
550-155-12660	1-1/4 x 48	3	550-155-13740	2 x 90	3	550-155-14080	4 x 60	2
550-155-12680	1-1/4 x 60	3	550-155-13750	2 x 96	3	550-155-14090	4 x 66	2
550-155-12700	1-1/4 x 72	3	550-155-13760	2 x 120	3	550-155-14100	4 x 72	2
550-155-12710	1-1/2 x 13	3	550-155-13770	2-1/2 x 18	2	550-155-14110	4 x 78	2
550-155-12720	1-1/2 x 18	3	550-155-13780	2-1/2 x 24	2	550-155-14120	4 x 84	2
550-155-12740	1-1/2 x 24	3	550-155-13790	2-1/2 x 36	2	550-155-14130	4 x 90	2
550-155-12760	1-1/2 x 30	3	550-155-13800	2-1/2 x 48	2	550-155-14140	4 x 96	2
550-155-12780	1-1/2 x 36	3	550-155-13810	2-1/2 x 60	2	550-155-14150	4 x 120	2
550-155-12800	1-1/2 x 48	3	550-155-13820	2-1/2 x 72	2	550-155-14160	5 x CLOSE	5
550-155-12820	1-1/2 x 60	3	550-155-13830	3 x 16	2	550-155-14170	5 x 12	3
550-155-12840	1-1/2 x 72	3	550-155-13840	3 x 18	2	550-155-14180	6 x 18	2
550-155-12850	2 x 16-1/2	3	550-155-13850	3 x 24	2	550-155-14190	6 x 24	2
550-155-12860	2 x 18	3	550-155-13860	3 x 30	2	550-155-14200	6 x 30	2
550-155-12880	2 x 24	3	550-155-13870	3 x 36	2	550-155-14210	6 x 36	2
550-155-12900	2 x 30	3	550-155-13880	3 x 42	2	550-155-14220	6 x 48	2
550-155-12920	2 x 36	3	550-155-13890	3 x 48	2	550-155-14230	6 x 54	2
550-155-12940	2 x 48	3	550-155-13900	3 x 54	2	550-155-14240	6 x 60	2
550-155-12960	2 x 60	3	550-155-13910	3 x 60	2	550-155-14250	6 x 72	2
550-155-12980	2 x 72	3	550-155-13920	3 x 72	2	550-155-14260	6 x 84	2
550-155-13590	1/2 x 45	5	550-155-13930	3 x 96	2	550-155-14270	6 x 96	2
550-155-13600	3/4 x 42	5	550-155-13940	3 x 120	2	550-155-14280	8 x 36	2



Anode Caps

PART NUMBER	DESC	MASTER
500-775-00000	Large 6 oz 5/8-11	100
500-775-00000	Large 6 oz 3/4-10	100
500-775-00000	Small 2.5 oz 5/8-11	200
500-775-00000	Small 2.5 oz 3/4-10	100



Anode Grounding Rods

PART NUMBER	SIZE (LB)	MASTER	PALLET
625-200-00100	1.5	6	500



Magnesium Anode Bags W/ 25' Cable

PART NUMBER	SIZE (LB)	MASTER	PALLET
625-200-00005	1	1	25
625-200-00010	3	1	150
625-200-00015	5	1	100
625-200-00020	9	1	90
625-200-00025	17	1	50
625-200-00030	20	1	25
625-200-00035	32	1	30
625-200-00040	48	1	20
625-200-00045	60	1	10



Zinc Anode Bags W/ 25' Cable

PART NUMBER	SIZE (LB)	MASTER	PALLET
625-200-00050	5	1	25
625-200-00055	12	1	65
625-200-00060	15	1	65
625-200-00065	18	1	50
625-200-00070	30	1	50
625-200-00075	45	1	10
625-200-00080	60	1	10



CATHODIC PROTECTION
POLYWRAP

8 MIL Perforated Polywrap

PART NUMBER	DESC	MASTER	PALLET
625-100-00010	Black / 12" x 408' / 4 DIP / Perf - 12'	408	13,056
625-100-00800	Black / 12" x 408' / 2-3 DIP / Perf - 12'	408	13,056
625-100-00805	Black / 16" x 400' / 3-6 DIP / Perf - 20'	400	12,800
625-100-00890	Black / 16" x 440' / 3-6 DIP / Perf - 22'	440	14,080
625-100-00440	Black / 20" x 300' / 3-8 DIP / Perf - 20'	300	9,600
625-100-00485	Black / 20" x 308' / 3-8 DIP / Perf - 22'	308	9,856
625-100-00815	Black / 20" x 340' / 3-8 DIP / Perf - 20'	340	10,880
625-100-00810	Black / 20" x 400' / 3-8 DIP / Perf - 20'	400	9,600
625-100-00905	Black / 20" x 440' / 3-8 DIP / Perf - 22'	440	10,560
625-100-00820	Black / 24" x 400' / 10 DIP / Perf - 20'	400	9,600
625-100-00455	Black / 27" x 300' / 10-12 DIP / Perf - 20'	300	9,000
625-100-00586	Black / 27" x 340' / 10-12 DIP / Perf - 20'	340	8,160
625-100-00920	Black / 27" x 352' / 10-12 DIP / Perf - 22'	352	8,448
625-100-00915	Black / 27" x 440' / 10-12 DIP / Perf - 22'	440	10,560
625-100-00825	Black / 30" x 200' / 12-14 DIP / Perf - 20'	200	8,000
625-100-00930	Black / 30" x 220' / 12-14 DIP / Perf - 22'	220	8,800
625-100-00495	Black / 34" x 308' / 14-16 DIP / Perf - 22'	308	4,928



Continued on Next Page



8 MIL Perforated Polywrap *Continued*



PART NUMBER	DESC	MASTER	PALLET
625-100-00830	Black / 36" x 200' / 14-16 DIP / Perf - 20'	200	6,000
625-100-00935	Black / 37" x 220' / 16-18 DIP / Perf - 22'	220	5,500
625-100-00500	Black / 37" x 308' / 16-18 DIP / Perf - 22'	308	4,928
625-100-00940	Black / 37" x 330' / 16-18 DIP / Perf - 22'	340	5,440
625-100-00341	Black / 37" x 340' / 16-18 DIP / Perf - 20'	300	4,800
625-100-00505	Black / 41" x 308' / 18-20 DIP / Perf - 22'	308	4,928
625-100-00510	Black / 54" x 154' / 24 DIP / Perf - 22'	154	3,080
625-100-00950	Black / 54" x 220' / 24 DIP / Perf - 22'	220	4,400
625-100-00945	Black / 54" x 330' / 24 DIP / Perf - 22'	340	4,080
625-100-00835	Black / 54" x 340' / 24 DIP / Perf - 20'	340	4,080
625-100-00515	Black / 67" x 154' / 30 DIP / Perf - 22'	154	3,080
625-100-00960	Black / 67" x 176' / 30 DIP / Perf - 22'	180	2,160
625-100-00955	Black / 67" x 308' / 30 DIP / Perf - 22'	300	2,700
625-100-00520	Black / 81" x 154' / 36-42 DIP / Perf - 22'	154	2,464
625-100-00965	Black / 81" x 176' / 36-42 DIP / Perf - 22'	176	2,112
625-100-00840	Black / 81" x 180' / 36-42 DIP / Perf - 20'	180	2,160
625-100-00970	Black / 81" x 220' / 36-42 DIP / Perf - 22'	220	1,980
625-100-00105	Blue / 20" x 300' / 3-8 DIP / Perf - 20'	300	9,600
625-100-00140	Blue / 20" x 308' / 3-8 DIP / Perf - 22'	308	9,856
625-100-00845	Blue / 20" x 440' / 3-8 DIP / Perf - 20'	440	10,560
625-100-00980	Blue / 20" x 440' / 3-8 DIP / Perf - 22'	440	10,560
625-100-00145	Blue / 27" x 308' / 10-12 DIP / Perf - 22'	308	9,240
625-100-00150	Blue / 34" x 308' / 14-16 DIP / Perf - 22'	308	4,928
625-100-00850	Clear / 20" x 340' / 3-8 DIP / Perf - 20'	340	10,880
625-100-00985	Clear / 30" x 440' / 12-14 DIP / Perf - 22'	440	8,800
625-100-00990	Clear / 54" x 308' / 24 DIP / Perf - 22'	300	3,600
625-100-00215	Green / 20" x 308' / 3-8 DIP / Perf - 22'	308	9,856
625-100-00855	Green / 27" x 440' / 10-12 DIP / Perf - 20'	440	10,560
625-100-00070	Purple / 20" x 308' / 3-8 DIP / Perf - 22'	308	9,856
625-100-00860	Purple / 20" x 340' / 3-8 DIP / Perf - 20'	340	10,880
625-100-00995	Purple / 20" x 440' / 3-8 DIP / Perf - 22'	440	10,560
625-100-00075	Purple / 27" x 308' / 10-12 DIP / Perf - 22'	308	9,240
625-100-00865	Purple / 27" x 340' / 10-12 DIP / Perf - 20'	340	8,160
625-100-00080	Purple / 34" x 308' / 14-16 DIP / Perf - 22'	308	4,928
625-100-00870	Purple / 37" x 340' / 16-18 DIP / Perf - 20'	340	5,440
625-100-00085	Purple / 41" x 308' / 18-20 DIP / Perf - 22'	308	4,928
625-100-00090	Purple / 54" x 154' / 24 DIP / Perf - 22'	154	3,080
625-100-01000	Purple / 54" x 220' / 24 DIP / Perf - 22'	220	4,400
625-100-00875	Purple / 54" x 340' / 24 DIP / Perf - 20'	340	4,080
625-100-00100	Purple / 81" x 154' / 36-42 DIP / Perf - 22'	154	2,464



8 MIL Solid Polywrap

PART NUMBER	DESC	MASTER	PALLET
625-100-01020	Black / 18" x 200' / 3-6 DIP	200	10,000
625-100-00565	Black / 20" x 300' / 3-8 DIP	300	9,600
625-100-00025	Black / 20" x 340' / 3-8 DIP	340	10,880
625-100-01025	Black / 20" x 440' / 3-8 DIP	440	10,560
625-100-01035	Black / 24" x 220' / 10 DIP	220	8,800
625-100-01040	Black / 24" x 300' / 10 DIP	300	9,000
625-100-00621	Black / 24" x 440' / 10 DIP	440	10,560
625-100-00585	Black / 27" x 300' / 10-12 DIP	300	9,000
625-100-00030	Black / 27" x 340' / 10-12 DIP	340	8,160
625-100-01050	Black / 27" x 350' / 10-12 DIP	350	8,400
625-100-01045	Black / 27" x 400' / 10-12 DIP	400	9,600
625-100-01055	Black / 27" x 440' / 10-12 DIP	440	10,560
625-100-00620	Black / 29" x 200' / 12-14 DIP	200	6,000
625-100-01065	Black / 30" x 220' / 12-14 DIP	220	8,800
625-100-01080	Black / 34" x 200' / 14-16 DIP	200	6,000
625-100-01075	Black / 34" x 220' / 14-16 DIP	220	6,600
625-100-00590	Black / 34" x 300' / 14-16 DIP	300	4,800
625-100-01090	Black / 37" x 200' / 16-18 DIP	200	5,000
625-100-01085	Black / 37" x 220' / 16-18 DIP	220	5,500
625-100-01095	Black / 41" x 220' / 18-20 DIP	220	5,500
625-100-00600	Black / 41" x 300' / 18-20 DIP	300	4,800
625-100-01105	Black / 48" x 200' / 18-20 DIP	200	4,000
625-100-01110	Black / 52" x 200' / 24 DIP	200	4,000
625-100-00605	Black / 54" x 150' / 24 DIP	150	3,000
625-100-01135	Black / 54" x 154' / 24 DIP	154	3,080
625-100-01125	Black / 54" x 160' / 24 DIP	160	3,200
625-100-01115	Black / 54" x 200' / 24 DIP	200	4,000
625-100-01120	Black / 54" x 220' / 24 DIP	220	4,400
625-100-01130	Black / 54" x 300' / 24 DIP	300	3,600
625-100-00045	Black / 54" x 340' / 24 DIP	340	4,080
625-100-01140	Black / 60" x 110' / 24 DIP	110	2,750
625-100-01150	Black / 67" x 140' / 30 DIP	140	2,240
625-100-00555	Black / 67" x 150' / 30 DIP	150	2,400
625-100-01145	Black / 67" x 154' / 30 DIP	154	3,080
625-100-01155	Black / 67" x 220' / 30 DIP	220	2,640
625-100-01165	Black / 81" x 110' / 36-42 DIP	110	1,760
625-100-01160	Black / 81" x 120' / 36-42 DIP	120	1,920
625-100-00560	Black / 81" x 150' / 36-42 DIP	150	2,400
625-100-00055	Black / 81" x 180' / 36-42 DIP	180	2,160



Continued on Next Page



8 MIL Solid Polywrap *Continued*



PART NUMBER	DESC	MASTER	PALLET
625-100-00325	Blue / 20" x 300' / 3-8 DIP	300	9,600
625-100-01180	Blue / 20" x 350' / 3-8 DIP	350	8,400
625-100-01190	Blue / 20" x 400' / 3-8 DIP	400	9,600
625-100-01185	Blue / 20" x 440' / 3-8 DIP	440	10,560
625-100-01200	Blue / 24" x 150' / 10 DIP	150	7,500
625-100-01195	Blue / 24" x 440' / 10 DIP	440	10,560
625-100-00330	Blue / 27" x 300' / 10-12 DIP	300	9,000
625-100-01205	Blue / 27" x 350' / 10-12 DIP	350	8,400
625-100-01210	Blue / 27" x 440' / 10-12 DIP	440	10,560
625-100-01215	Blue / 30" x 200' / 12-14 DIP	200	8,000
625-100-01220	Blue / 30" x 220' / 12-14 DIP	220	8,800
625-100-00335	Blue / 34" x 300' / 14-16 DIP	300	4,800
625-100-00630	Blue / 37" x 200' / 16-18 DIP	200	5,000
625-100-00625	Blue / 37" x 350' / 16-18 DIP	350	5,600
625-100-00345	Blue / 41" x 300' / 18-20 DIP	300	4,800
625-100-00350	Blue / 54" x 150' / 24 DIP	150	2,400
625-100-00640	Blue / 54" x 200' / 24 DIP	200	4,000
625-100-00635	Blue / 54" x 350' / 24 DIP	350	4,200
625-100-00390	Blue / 67" x 150' / 30 DIP	150	2,400
625-100-00615	Clear / 22" x 440' / 3-8 DIP	440	8,800
625-100-00360	Green / 20" x 300' / 3-8 DIP	300	9,600
625-100-00650	Green / 20" x 350' / 3-8 DIP	350	8,400
625-100-00365	Green / 27" x 300' / 10-12 DIP	300	9,000
625-100-00655	Green / 30" x 200' / 12-14 DIP	200	8,000
625-100-00370	Green / 34" x 300' / 14-16 DIP	300	4,800
625-100-00660	Green / 37" x 200' / 16-18 DIP	200	5,000
625-100-00375	Green / 41" x 300' / 18-20 DIP	300	6,000
625-100-00380	Green / 54" x 150' / 24 DIP	150	3,000
625-100-00665	Green / 54" x 350' / 24 DIP	350	4,200
625-100-00395	Lavender / 20" x 300' / 3-8 DIP	300	9,600
625-100-00060	Lavender / 20" x 340' / 3-8 DIP	340	10,880
625-100-00670	Purple / 20" x 300' / 3-8 DIP	300	9,600
625-100-00675	Purple / 27" x 300' / 10-12 DIP	300	9,000
625-100-00690	Purple / 27" x 350' / 10-12 DIP	350	8,400
625-100-00695	Purple / 29" x 200' / 12-14 DIP	200	6,000
625-100-00680	Purple / 34" x 300' / 14-16 DIP	300	4,800
625-100-00685	Purple / 54" x 150' / 24 DIP	150	3,000
625-100-00705	Purple / 54" x 350' / 24 DIP	350	4,200



8 MIL Perforated V-Bio Polywrap

PART NUMBER	DESC	MASTER	PALLET
625-150-00370	Green / 54" x 154' / 24 DIP / Perf - 22'	154	3,080
625-150-00005	White / 108" x 110' / 54-60 DIP / Perf - 22'	110	1,320
625-150-00200	White / 20" x 440' / 3-8 DIP / Perf - 22'	440	10,560
625-150-00100	White / 20" x 484' / 3-8 DIP / Perf - 22'	484	11,616
625-150-00215	White / 27" x 220' / 10-12 DIP / Perf - 22'	220	5,280
625-150-00105	White / 27" x 374' / 10-12 DIP / Perf - 22'	374	7,480
625-150-00220	White / 30" x 154' / 12-14 DIP / Perf - 22'	154	6,160
625-150-00230	White / 34" x 220' / 14-16 DIP / Perf - 22'	220	6,600
625-150-00110	White / 34" x 308' / 14-16 DIP / Perf - 22'	308	4,928
625-150-00240	White / 41" x 220' / 18-20 DIP / Perf - 22'	220	5,500
625-150-00115	White / 41" x 264' / 18-20 DIP / Perf - 20'	264	4,224
625-150-00120	White / 54" x 198' / 24 DIP / Perf - 22'	198	3,960
625-150-00250	White / 54" x 220' / 24 DIP / Perf - 22'	210	4,200
625-150-00125	White / 67" x 154' / 30 DIP / Perf - 22'	154	2,464
625-150-00130	White / 81" x 132' / 36-42 DIP / Perf - 22'	132	2,112
625-150-00265	White / 81" x 140' / 36-42 DIP / Perf - 22'	140	2,240
625-150-00135	White / 95" x 110' / 48 DIP / Perf - 22'	110	1,320



8 MIL Solid V-Bio Polywrap

PART NUMBER	DESC	MASTER	PALLET
625-150-00045	White / 20" x 500' / 3-8 DIP	500	10,000
625-150-00050	White / 27" x 380' / 10-12 DIP	380	7,600
625-150-00060	White / 34" x 300' / 14-16 DIP	300	4,800
625-150-00065	White / 41" x 264' / 18-20 DIP	264	4,224
625-150-00080	White / 81" x 132' / 36-42 DIP	132	2,112





Gasket Lube - FBC Approved



PART NUMBER	SIZE (QT)	MASTER	PALLET
250-150-00040	1	12	60

CHEMICALS
SEALANTS

PVC Pipe Wrapping Tapes



PART NUMBER	DESC	INNER	MASTER	PALLET
100-500-01000	1-1/2" x 100' x 10mil PVC Tape Black	1	48	2,160
100-500-01010	1-1/2" x 100' x 10mil PVC Tape Blue	1	48	2,160
100-500-01005	2" x 100' x 10mil PVC Tape Black	1	36	1,620
100-500-01015	2" x 100' x 10mil PVC Tape Blue	1	36	1,620

Check Valves - Flanged

PART NUMBER	SIZE (IN)	MASTER	PALLET
700-225-01065	2	1	50
700-225-01066	2-1/2	1	50
700-225-01067	3	1	32
700-225-01068	4	1	24
700-225-01069	5	1	12
700-225-01070	6	1	12
700-225-01071	8	1	6
700-225-01072	10	1	4
700-225-01073	12	1	2
700-225-01074	14	1	2



Check Valves - Hardware Kits

PART NUMBER	DESC	MASTER
700-225-01150	4" Wafer Check Nut & Bolt Kit	1
700-225-01160	6" Wafer Check Nut & Bolt Kit	1



Check Valves - Lever & Weight

PART NUMBER	SIZE (IN)	MASTER	PALLET
700-225-02400	3	1	34
700-225-02405	4	1	24
700-225-02410	6	1	18
700-225-02415	8	1	6
700-225-02420	10	1	4
700-225-02425	12	1	2



Check Valves - Lever & Weight Spring Kits

PART NUMBER	SIZE (IN)	MASTER
700-225-02500	3	1
700-225-02505	4	1
700-225-02510	6	1
700-225-02515	8	1
700-225-02520	10	1
700-225-02525	12	1



Check Valves - Wafer Double Door

PART NUMBER	SIZE (IN)	PALLET
700-225-01141	10	30
700-225-01142	12	24
700-225-01143	14	8
700-225-01144	16	8



Check Valves - Wafer

PART NUMBER	SIZE (IN)	MASTER	PALLET
700-225-00860	4	1	150
700-225-02790	4 w/ Ball Drip & 45		
700-225-00880	6	1	100
700-225-00900	8	1	10



Gate Valves - NRS Flanged w/ Handwheel

PART NUMBER	SIZE (IN)	MASTER
700-275-02000	3	9
700-275-02005	4	9
700-275-02010	6	9
700-275-02015	8	6
700-275-02020	10	2
700-275-02025	12	2
700-275-02030	14	1



Gate Valves - NRS Flanged w/ Handwheel - Open Right

PART NUMBER	SIZE (IN)	MASTER
700-280-02000	3	9
700-280-02005	4	9
700-280-02010	6	9
700-280-02015	8	6
700-280-02020	10	2
700-280-02025	12	2
700-280-02030	14	1



Gate Valves - NRS Flanged w/ Op Nut



PART NUMBER	SIZE (IN)	MASTER
700-275-00360	3	9
700-275-00365	4	9
700-275-00370	6	9
700-275-00375	8	6
700-275-00380	10	2
700-275-00385	12	2
700-275-00390	14	1
700-275-00395	16	1
700-275-00397	18	1
700-275-00398	20	1
700-275-00399	24	1

Gate Valves - NRS Flanged w/ Op Nut - Open Right



PART NUMBER	SIZE (IN)	MASTER
700-280-00360	3	9
700-280-00365	4	9
700-280-00370	6	9
700-280-00375	8	6
700-280-00380	10	2
700-280-00385	12	2
700-280-00390	14	1
700-280-00395	16	1

Gate Valves - NRS Flanged w/ Plate



PART NUMBER	SIZE (IN)	PALLET
700-275-00020	4	9
700-275-00040	6	9
700-275-00060	8	6
700-275-00065	10	2
700-275-00070	12	2
700-275-00072	14	1
700-275-00074	16	1
700-275-00076	18	1
700-275-00078	20	1
700-275-00079	24	1

Gate Valves - NRS Flanged w/ Plate - Open Right



PART NUMBER	SIZE (IN)	MASTER
700-280-00020	4	9
700-280-00040	6	9
700-280-00060	8	6
700-280-00065	10	2
700-280-00070	12	2

Gate Valves - NRS Grooved w/ Op Nut



PART NUMBER	SIZE (IN)	PALLET
700-275-00620	2-1/2	25
700-275-00630	3	9
700-275-00640	4	9
700-275-00650	6	9
700-275-00660	8	9
700-275-00680	10	2
700-275-00690	12	2

Gate Valves - NRS Grooved w/ Op Nut - Open Right



PART NUMBER	SIZE (IN)	MASTER
700-280-00620	2-1/2	25
700-280-00630	3	9
700-280-00640	4	9
700-280-00650	6	9
700-280-00660	8	9
700-280-00680	10	2
700-280-00690	12	2

Gate Valves - NRS Grooved w/ Plate

PART NUMBER	SIZE (IN)	PALLET
700-275-00700	3	9
700-275-00710	4	9
700-275-00720	6	9
700-275-00730	8	9
700-275-00740	10	2
700-275-00750	12	2



Gate Valves - NRS Grooved w/ Plate - Open Right

PART NUMBER	SIZE (IN)	MASTER
700-280-00700	3	9
700-280-00710	4	9
700-280-00720	6	9
700-280-00730	8	9
700-280-00740	10	2
700-280-00750	12	2



Gate Valves - NRS Mechanical Joint w/ Handwheel

PART NUMBER	SIZE (IN)	MASTER
700-275-02035	3	9
700-275-02040	4	9
700-275-02045	6	9
700-275-02050	8	6
700-275-02055	10	2
700-275-02060	12	2
700-275-02065	14	1



Gate Valves - NRS Mechanical Joint w/ Handwheel - Open Right

PART NUMBER	SIZE (IN)	MASTER
700-280-02035	3	9
700-280-02040	4	9
700-280-02045	6	9
700-280-02050	8	6
700-280-02055	10	2
700-280-02060	12	2
700-280-02065	14	1



Gate Valves - NRS Mechanical Joint w/ Op Nut

PART NUMBER	SIZE (IN)	MASTER
700-275-00460	3	9
700-275-00480	4	9
700-275-00500	6	9
700-275-00520	8	6
700-275-00540	10	2
700-275-00560	12	2
700-275-00562	14	1
700-275-00564	16	1
700-275-00566	18	1



Gate Valves - NRS Mechanical Joint w/ Op Nut - Open Right

PART NUMBER	SIZE (IN)	MASTER
700-280-00460	3	9
700-280-00480	4	9
700-280-00500	6	9
700-280-00520	8	6
700-280-00540	10	2
700-280-00560	12	2
700-280-00562	14	1
700-280-00564	16	1
700-280-00566	18	1



Gate Valves - NRS Mechanical Joint w/ Plate

PART NUMBER	SIZE (IN)	MASTER
700-275-00080	3	9
700-275-00100	4	9
700-275-00120	6	9
700-275-00140	8	6
700-275-00145	10	2
700-275-00150	12	2
700-275-00152	14	1
700-275-00154	16	1
700-275-00156	18	1



Gate Valves - NRS Mechanical Joint w/ Plate - Open Right

PART NUMBER	SIZE (IN)	MASTER
700-280-00080	3	9
700-280-00100	4	9
700-280-00120	6	9
700-280-00140	8	6
700-280-00145	10	2
700-280-00150	12	2





Gate Valves - NRS MJxFLG w/ Op Nut



PART NUMBER	SIZE (IN)	PALLET
700-275-00800	4	9
700-275-00810	6	9
700-275-00820	8	6
700-275-00830	10	2
700-275-00840	12	2

Gate Valves - NRS MJxFLG w/ Op Nut - Open Right



PART NUMBER	SIZE (IN)	MASTER
700-280-00799	3	9
700-280-00800	4	9
700-280-00810	6	9
700-280-00820	8	6
700-280-00830	10	2
700-280-00840	12	2

Gate Valves - NRS Push-On



PART NUMBER	SIZE (IN)	MASTER	PALLET
700-275-00900	2-1/2	1	25
700-275-00910	3	1	16
700-275-00920	4	1	16
700-275-00930	6	1	9
700-275-00940	8	1	6
700-275-00950	10	1	2
700-275-00960	12	1	2

Gate Valves - NRS Push-On - Open Right



PART NUMBER	SIZE (IN)	MASTER
700-280-00900	2-1/2	25
700-280-00910	3	16
700-280-00920	4	16
700-280-00930	6	9
700-280-00940	8	6
700-280-00950	10	0
700-280-00960	12	0

Gate Valves - NRS Threaded



PART NUMBER	SIZE (IN)	MASTER	PALLET
700-275-01000	2	1	25
700-275-01005	3	1	25
700-275-01010	4	1	25

Gate Valves - NRS Threaded - Open Right



PART NUMBER	SIZE (IN)	MASTER
700-280-01000	2	25

Gate Valves - Replacement Parts



PART NUMBER	DESC	MASTER
700-275-00290	NRS Gate Valve 3" - 4" Handwheel	1
700-275-00300	NRS Gate Valve 6" Handwheel	1
700-275-00310	NRS Gate Valve 8" Handwheel	1
700-275-00320	NRS Gate Valve 10" - 12" Handwheel	1
700-275-00330	NRS Gate Valve 14" Handwheel	1
700-250-01990	OS&Y Gate Valve 2-1/2" Handwheel	1
700-250-01991	OS&Y Gate Valve 3" - 4" Handwheel	1

PART NUMBER	DESC	MASTER
700-250-01992	OS&Y Gate Valve 5" - 6" Handwheel	1
700-250-01993	OS&Y Gate Valve 8" Handwheel	1
700-250-01994	OS&Y Gate Valve 10" Handwheel	1
700-250-01995	OS&Y Gate Valve 12" Handwheel	1
700-275-10200	Operating Nut 4" - 12" Open Left Arrow - 316SS	1
700-275-10210	Operating Nut 4" - 12" Open Right Arrow - 316SS	1
700-250-00982	OS&Y Replacement Packing	1

Post Indicator Wrenches & Replacement Parts

PART NUMBER	DESC	MASTER
100-525-02000	PIV Wrench - Adjustable	40
700-275-01996	Wall Post Handwheel	1
700-275-00181	Wall Post Sight Glass	1
700-275-01995	Wall Post Stem	1
700-275-01998	Base for Vertical Post	1
700-275-01999	Vertical Indicator Post Sight Glass	1
700-280-00181	Vertical Indicator Post Sight Glass - Open Right	1



Vertical Indicator Posts

PART NUMBER	DESC	MASTER
700-275-00180	A-B Adjustable	6
700-280-00180	A-B Adjustable - Open Right	6
700-275-00185	C	6
700-280-00185	C - Open Right	6
700-275-00190	D	6
700-280-00190	D - Open Right	6
700-275-00195	E	6
700-280-00195	E - Open Right	6



Vertical Indicator Post Extension Kits

PART NUMBER	DESC	MASTER
700-275-00196	Extension Kit - 21"	36
700-275-00197	Extension Kit - 42"	20



Wall Posts

PART NUMBER	DESC	MASTER
700-275-00160	Wall Post Indicator	6
700-280-00160	Wall Post Indicator - Open Right	6



DUCTILE IRON VALVES OS&Y GATE VALVES

OS&Y Valves - Flange x Groove

PART NUMBER	SIZE (IN)	PALLET
700-250-00805	2	25
700-250-00810	2-1/2	25
700-250-00820	3	16
700-250-00840	4	16
700-250-00860	6	6
700-250-00880	8	6
700-250-00900	10	2
700-250-00920	12	2



OS&Y Valves - Flange x Groove - Open Right

PART NUMBER	SIZE (IN)	MASTER
700-255-00805	2	25
700-255-00810	2-1/2	25
700-255-00820	3	16
700-255-00840	4	16
700-255-00860	6	6
700-255-00880	8	6
700-255-00900	10	2
700-255-00920	12	2



OS&Y Valves - Flanged



PART NUMBER	SIZE (IN)	PALLET
700-250-00090	2	25
700-250-00100	2-1/2	25
700-250-00120	3	16
700-250-00140	4	16
700-250-00160	5	6
700-250-00180	6	6
700-250-00200	8	6
700-250-00220	10	2
700-250-00240	12	2
700-250-00245	14	1
700-250-00250	16	1
700-250-00255	18	1
700-250-00265	20	1
700-250-00275	24	1

OS&Y Valves - Flanged - Open Right



PART NUMBER	SIZE (IN)	MASTER
700-255-00090	2	25
700-255-00100	2-1/2	25
700-255-00120	3	16
700-255-00140	4	16
700-255-00160	5	6
700-255-00180	6	6
700-255-00200	8	6
700-255-00220	10	2
700-255-00240	12	2
700-255-00245	14	1
700-255-00250	16	1

OS&Y Valves - Flanged Less Tap



PART NUMBER	SIZE (IN)	PALLET
700-250-00700	2	25
700-250-00705	2-1/2	25
700-250-00710	3	16
700-250-00721	4	16
700-250-00730	5	9
700-250-00740	6	6
700-250-00760	8	6
700-250-00780	10	2
700-250-00800	12	2

OS&Y Valves - Flanged Less Tap - Open Right



PART NUMBER	SIZE (IN)	MASTER
700-255-00700	2	25
700-255-00705	2-1/2	25
700-255-00710	3	16
700-255-00721	4	16
700-255-00730	5	9
700-255-00740	6	6
700-255-00760	8	6
700-255-00780	10	2
700-255-00800	12	2

OS&Y Valves - Grooved



PART NUMBER	SIZE (IN)	PALLET
700-250-00505	2	25
700-250-00510	2-1/2	25
700-250-00540	4	16
700-250-00520	3	16
700-250-00550	5	6
700-250-00580	6	6
700-250-00600	8	6
700-250-00620	10	2
700-250-00640	12	2

OS&Y Valves - Grooved - Open Right



PART NUMBER	SIZE (IN)	MASTER
700-255-00505	2	25
700-255-00510	2-1/2	25
700-255-00520	3	16
700-255-00540	4	16
700-255-00550	5	6
700-255-00580	6	6
700-255-00600	8	6
700-255-00620	10	2
700-255-00640	12	2

Stem Extensions - Carbon Steel

PART NUMBER	SIZE (IN)
750-270-00010	1
750-270-00015	1'6"
750-270-00020	2
750-270-00025	2'6"
750-270-00030	3
750-270-00035	3'6"
750-270-00040	4
750-270-00045	5
750-270-00050	6
750-270-00055	7
750-270-00060	8
750-270-00065	9
750-270-00070	10
750-270-00075	11
750-270-00080	12
750-270-00085	13
750-270-00090	14
750-270-00095	15
750-270-00100	16
750-270-00105	17
750-270-00110	18



Stem Extensions - Carbon Steel Adjustable

PART NUMBER	SIZE (IN)	MASTER
750-270-00400	7	1
750-270-00405	10	1



Stem Extensions - Mag

PART NUMBER	SIZE (IN)	MASTER
750-270-00200	1	1
750-270-00205	2	1
750-270-00210	3	1
750-270-00215	4	1
750-270-00220	5	1
750-270-00225	6	1
750-270-00230	7	1
750-270-00235	8	1
750-270-00240	10	1
750-270-00245	12	1



Stem Extensions - Stainless Steel

PART NUMBER	SIZE (IN)	MASTER
750-270-00300	1	1
750-270-00305	2	1
750-270-00310	3	1
750-270-00315	4	1
750-270-00320	5	1
750-270-00325	6	1
750-270-00330	7	1
750-270-00335	8	1
750-270-00340	10	1
750-270-00345	12	1





Supervisory Tamper Switches



PART NUMBER	DESC	MASTER	PALLET
300-125-00071	Supervisory Switch - OS&Y	1	300
300-125-00041	Supervisory Switch - PIV	1	300
300-125-00031	Supervisory Switch - Plug-In	1	196

Elbow - 22 Threaded

PART NUMBER	SIZE (IN)	RADIUS (IN)	MASTER	PALLET
400-725-00115	4	36	—	40
400-725-00175	6	24	—	36



Elbow - 45 Threaded

PART NUMBER	SIZE (IN)	RADIUS (IN)	MASTER	PALLET
400-725-00020	2	36	—	108
400-725-00090	3	13	—	5
400-725-00070	3	36	—	48
400-725-00120	4	36	—	40
400-725-00140	4	48	—	40
400-725-00160	5	24	—	42
400-725-00230	6	30	—	36
400-725-00180	6	36	—	15
400-725-00200	6	48	—	15



Elbow - 90 Threaded



PART NUMBER	SIZE (IN)	RADIUS (IN)	MASTER	PALLET
400-725-00010	2	24	—	108
400-725-00030	2	36	—	108
400-725-00035	2	48	—	108
400-725-00040	2-1/2	24	—	70
400-725-00100	3	13	—	35
400-725-00050	3	18	—	48
400-725-00060	3	24	—	48
400-725-00080	3	36	—	48
400-725-00110	4	24	—	40
400-725-00130	4	36	—	40
400-725-00150	4	48	—	40
400-725-00170	5	24	—	30
400-725-00240	6	30	—	24
400-725-00190	6	36	—	15
400-725-00210	6	48	—	15
400-725-00220	6	60	—	15

FITTINGS
ELECTRICAL - PVC CONDUIT

Coupling w/ Center Stop



PART NUMBER	SIZE (IN X FT)	MASTER	PALLET
400-750-00340	2	100	—
400-750-00350	2-1/2	60	—
400-750-00360	3	60	—

PART NUMBER	SIZE (IN X FT)	MASTER	PALLET
400-750-00370	4	27	—
400-750-00380	5	18	—
400-750-00390	6	18	—

Elbow - 45 BE x PE



PART NUMBER	SIZE (IN)	RADIUS (IN)	MASTER	PALLET
400-750-00010	2	9-1/2	24	216
400-750-00130	2	24	—	195
400-750-00140	2	36	—	195
400-750-00020	2-1/2	10	24	168
400-750-00150	2-1/2	24	—	143
400-750-00160	2-1/2	36	—	143
400-750-00030	3	13	24	120
400-750-00170	3	24	—	90

PART NUMBER	SIZE (IN)	RADIUS (IN)	MASTER	PALLET
400-750-00180	3	36	—	90
400-750-00040	4	16	9	72
400-750-00190	4	24	—	64
400-750-00200	4	36	—	64
400-750-00050	5	24	—	36
400-750-00210	5	60	—	36
400-750-00060	6	30	—	25

Elbow - 90 BE x PE

PART NUMBER	SIZE (IN)	RADIUS (IN)	MASTER	PALLET	PART NUMBER	SIZE (IN)	RADIUS (IN)	MASTER	PALLET
400-750-00070	2	9-1/2	20	180	400-750-00280	3	36	—	54
400-750-00220	2	18	—	156	400-750-00100	4	16	6	48
400-750-00230	2	24	—	156	400-750-00290	4	24	—	48
400-750-00240	2	36	—	117	400-750-00300	4	36	—	40
400-750-00080	2-1/2	10-1/2	30	120	400-750-00110	5	24	—	30
400-750-00250	2-1/2	24	—	110	400-750-00310	5	36	—	24
400-750-00260	2-1/2	36	—	88	400-750-00320	5	60	—	18
400-750-00090	3	13	9	72	400-750-00120	6	30	—	20
400-750-00270	3	24	—	72	400-750-00330	6	36	—	20



FITTINGS
FLANGED FITTINGS

Blind Flanges - Cast Iron

PART NUMBER	SIZE (IN)	PALLET	PART NUMBER	SIZE (IN)	PALLET
400-125-13420	2	850	400-125-13540	6	150
400-125-13440	2-1/2	600	400-125-13560	8	85
400-125-13460	3	496	400-125-13580	10	50
400-125-13500	4	250	400-125-13600	12	40



Blind Flanges - Cast Iron Galvanized

PART NUMBER	SIZE (IN)	PALLET	PART NUMBER	SIZE (IN)	PALLET
400-125-14340	2	850	400-125-14400	4	250
400-125-14360	2-1/2	600	400-125-14440	6	150
400-125-14380	3	496	400-125-14460	8	85



Blind Flanges - Ductile Iron

PART NUMBER	SIZE (IN)	INNER	PART NUMBER	SIZE (IN)	INNER
400-155-00010	3	1	400-155-00040	14	1
400-155-00015	4	1	400-155-00045	16	1
400-155-00020	6	1	400-155-00050	18	1
400-155-00025	8	1	400-155-00055	20	1
400-155-00030	10	1	400-155-00060	24	1
400-155-00035	12	1			



Blind Flanges - Ductile Iron - Black Coated



PART NUMBER	SIZE (IN)	INNER
400-155-00400	3	1
400-155-00405	4	1
400-155-00410	6	1
400-155-00415	8	1
400-155-00420	10	1
400-155-00425	12	1

PART NUMBER	SIZE (IN)	INNER
400-155-00430	14	1
400-155-00435	16	1
400-155-00440	18	1
400-155-00445	20	1
400-155-00450	24	1

Blind Flanges - Ductile Iron Tapped

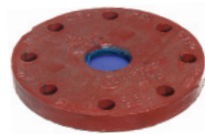

PART NUMBER	SIZE (IN)	INNER
400-155-00065	3	1
400-155-00070	4	1
400-155-00075	6	1
400-155-00080	8	1
400-155-00085	10	1

PART NUMBER	SIZE (IN)	INNER
400-155-00090	12	1
400-155-00095	16	1
400-155-00100	18	1
400-155-00105	24	1

Blind Flanges - Ductile Iron Tapped - Black Coated



PART NUMBER	SIZE (IN)	INNER
400-155-00455	3	1
400-155-00460	4	1
400-155-00465	6	1
400-155-00470	8	1
400-155-00475	10	1

PART NUMBER	SIZE (IN)	INNER
400-155-00480	12	1
400-155-00485	16	1
400-155-00490	18	1
400-155-00495	24	1

Companion Flanges - Cast Iron



PART NUMBER	SIZE (IN)	PALLET
400-125-12400	3/4 (3/4 x 3-7/8)	2,000
400-125-12420	1 (1 x 4-1/4)	1,700
400-125-12440	1-1/4 (1-1/4 x 4-5/8)	1,100
400-125-12460	1-1/2 (1-1/2 x 5)	972
400-125-12480	2 (2 x 6)	575
400-125-12500	2-1/2 (2-1/2 x 7)	360
400-125-12520	3 (3 x 7-1/2)	320

PART NUMBER	SIZE (IN)	PALLET
400-125-12560	4 (4 x 9)	250
400-125-12580	5 (5 x 10)	144
400-125-12600	6 (6 x 11)	110
400-125-12620	8 (8 x 13-1/2)	60
400-125-12640	10 (10 x 16)	57
400-125-12660	12 (12 x 19)	40

Companion Flanges - Cast Iron Galvanized



PART NUMBER	SIZE (IN)	PALLET
400-125-14300	1-1/4 (1-1/4 x 4-5/8)	1,100
400-125-14320	1-1/2 (1-1/2 x 5)	972
400-125-14502	2 (2 x 6)	575
400-125-14504	2-1/2 (2-1/2 x 7)	360
400-125-14506	3 (3 x 7-1/2)	320

PART NUMBER	SIZE (IN)	PALLET
400-125-14508	4 (4 x 9)	250
400-125-14510	5 (5 x 10)	144
400-125-14512	6 (6 x 11)	110
400-125-14514	8 (8 x 13-1/2)	60

Companion Flanges - Cast Iron Galvanized Reducing

PART NUMBER	SIZE (IN)	PALLET	PART NUMBER	SIZE (IN)	PALLET
400-125-14560	2-1/2 x 2 (2 x 7)	400	400-125-14760	6 x 2 (2 x 11)	150
400-125-14660	4 x 2 (2 x 9)	230	400-125-14820	6 x 4 (4 x 11)	125

Companion Flanges - Cast Iron Reducing

PART NUMBER	SIZE (IN)	PALLET	PART NUMBER	SIZE (IN)	PALLET
400-125-12740	2 x 1-1/4 (1-1/4 x 6)	725	400-125-13060	6 x 1-1/2 (1-1/2 x 11)	170
400-125-12760	2 x 1-1/2 (1-1/2 x 6)	675	400-125-13080	6 x 2 (2 x 11)	150
400-125-12800	2-1/2 x 2 (2 x 7)	400	400-125-13100	6 x 2-1/2 (2-1/2 x 11)	100
400-125-12840	3 x 1-1/2 (1-1/2 x 7-1/2)	432	400-125-13120	6 x 3 (3 x 11)	130
400-125-12860	3 x 2 (2 x 7-1/2)	368	400-125-13140	6 x 4 (4 x 11)	110
400-125-12880	3 x 2-1/2 (2-1/2 x 7-1/2)	336	400-125-13180	8 x 2 (2 x 13-1/2)	100
400-125-12920	4 x 1-1/2 (1-1/2 x 9)	280	400-125-13200	8 x 3 (3 x 13-1/2)	85
400-125-12940	4 x 2 (2 x 9)	230	400-125-13220	8 x 4 (4 x 13-1/2)	80
400-125-12960	4 x 2-1/2 (2-1/2 x 9)	210	400-125-13260	8 x 6 (6 x 13-1/2)	65
400-125-12980	4 x 3 (3 x 9)	200			

Companion Flanges - Ductile Iron

PART NUMBER	SIZE (IN)	PALLET	PART NUMBER	SIZE (IN)	PALLET
400-155-00110	2 (2 x 6)	575	400-155-00135	6 (6 x 11)	110
400-155-00115	2-1/2 (2-1/2 x 7)	360	400-155-00140	8 (8 x 13-1/2)	60
400-155-00120	3 (3 x 7-1/2)	320	400-155-00145	10 (10 x 16)	50
400-155-00125	4 (4 x 9)	250	400-155-00150	12 (12 x 19)	40
400-155-00130	5 (5 x 10)	144			

Companion Flanges - Ductile Iron Reducing

PART NUMBER	SIZE (IN)	PALLET	PART NUMBER	SIZE (IN)	PALLET
400-155-00155	3 x 2 (2 x 7-1/2)	368	400-155-00200	6 x 3 (3 x 11)	130
400-155-00160	3 x 2-1/2 (2-1/2 x 7-1/2)	336	400-155-00205	6 x 4 (4 x 11)	125
400-155-00165	4 x 2 (2 x 9)	230	400-155-00210	6 x 5 (5 x 11)	115
400-155-00175	4 x 3 (3 x 9)	200	400-155-00215	8 x 2 (2 x 13-1/2)	100
400-155-00170	4 x 2-1/2 (2-1/2 x 9)	210	400-155-00220	8 x 2-1/2 (2-1/2 x 13-1/2)	84
400-155-00180	5 x 2-1/2 (2-1/2 x 10)	124	400-155-00225	8 x 3 (3 x 13-1/2)	85
400-155-00185	5 x 4 (4 x 10)	162	400-155-00230	8 x 4 (4 x 13-1/2)	80
400-155-00190	6 x 2 (2 x 11)	150	400-155-00235	8 x 5 (5 x 13-1/2)	70
400-155-00195	6 x 2-1/2 (2-1/2 x 11)	140	400-155-00240	8 x 6 (6 x 13-1/2)	65



Bronze 45 Elbows



PART NUMBER	SIZE (IN)	INNER	MASTER	PALLET
400-100-01012	1/8	50	600	28,800
400-100-01013	1/4	30	360	17,280
400-100-01014	3/8	75	300	14,400
400-100-01015	1/2	50	200	9,600
400-100-01016	3/4	40	120	5,760
400-100-01017	1	20	60	2,880

PART NUMBER	SIZE (IN)	INNER	MASTER	PALLET
400-100-01018	1-1/4	20	40	1,920
400-100-01019	1-1/2	10	30	1,440
400-100-01020	2	12	24	1,152
400-100-01021	2-1/2	—	12	576
400-100-01022	3	—	10	480
400-100-01023	4	2	4	192

Bronze 45 Elbows - Street



PART NUMBER	SIZE (IN)	INNER	MASTER	PALLET
400-100-01058	1/8	70	840	40,320
400-100-01059	1/4	40	480	23,040
400-100-01060	3/8	100	400	19,200
400-100-01061	1/2	75	225	10,800
400-100-01062	3/4	40	120	5,760

PART NUMBER	SIZE (IN)	INNER	MASTER	PALLET
400-100-01063	1	25	75	3,600
400-100-01064	1-1/4	10	40	1,920
400-100-01065	1-1/2	10	30	1,440
400-100-01066	2	12	24	1,152

Bronze 90 Elbows



PART NUMBER	SIZE (IN)	INNER	MASTER	PALLET
400-100-01000	1/8	50	600	28,800
400-100-01001	1/4	35	420	20,160
400-100-01002	3/8	90	360	17,280
400-100-01003	1/2	50	200	9,600
400-100-01004	3/4	35	105	5,040
400-100-01005	1	20	60	2,880

PART NUMBER	SIZE (IN)	INNER	MASTER	PALLET
400-100-01006	1-1/4	20	40	1,920
400-100-01007	1-1/2	15	30	1,440
400-100-01008	2	8	16	768
400-100-01009	2-1/2	—	12	576
400-100-01010	3	—	8	384
400-100-01011	4	—	2	96

Bronze 90 Elbows - Reducing



PART NUMBER	SIZE (IN)	INNER	MASTER	PALLET
400-100-01024	3/8 x 1/4	90	360	17,280
400-100-01025	1/2 x 1/4	60	240	11,520
400-100-01026	1/2 x 3/8	60	240	11,520
400-100-01027	3/4 x 1/8	40	160	7,680
400-100-01028	3/4 x 1/4	40	160	7,680
400-100-01029	3/4 x 3/8	40	160	7,680
400-100-01030	3/4 x 1/2	40	160	7,680
400-100-01031	1 x 1/4	25	100	4,800
400-100-01032	1 x 3/8	25	100	4,800
400-100-01033	1 x 1/2	25	100	4,800
400-100-01034	1 x 3/4	50	100	4,800

PART NUMBER	SIZE (IN)	INNER	MASTER	PALLET
400-100-01035	1-1/4 x 1/2	20	80	3,840
400-100-01036	1-1/4 x 3/4	15	60	2,880
400-100-01037	1-1/4 x 1	10	40	1,920
400-100-01038	1-1/2 x 1/2	15	60	2,880
400-100-01039	1-1/2 x 3/4	10	40	1,920
400-100-01040	1-1/2 x 1	10	40	1,920
400-100-01041	1-1/2 x 1-1/4	15	30	1,440
400-100-01042	2 x 1	14	28	1,344
400-100-01043	2 x 1-1/4	10	20	960
400-100-01044	2 x 1-1/2	10	20	960
400-100-01045	2-1/2 x 2	6	12	576

Bronze 90 Elbows - Street

PART NUMBER	SIZE (IN)	INNER	MASTER	PALLET
400-100-01046	1/8	60	720	34,560
400-100-01047	1/4	35	420	20,160
400-100-01048	3/8	60	240	11,520
400-100-01049	1/2	60	180	8,640
400-100-01050	3/4	35	105	5,040
400-100-01051	1	45	90	4,320

PART NUMBER	SIZE (IN)	INNER	MASTER	PALLET
400-100-01052	1-1/4	25	50	2,400
400-100-01053	1-1/2	9	27	1,296
400-100-01054	2	8	16	768
400-100-01055	2-1/2	5	10	480
400-100-01056	3	—	8	384
400-100-01057	4	—	4	192



Bronze Bushings

PART NUMBER	SIZE (IN)	INNER	MASTER	PALLET
400-100-01212	3/8 x 1/8	75	900	43,200
400-100-01213	3/8 x 1/4	75	900	43,200
400-100-01214	1/2 x 1/8	150	600	28,800
400-100-01215	1/2 x 1/4	150	600	28,800
400-100-01216	1/2 x 3/8	150	600	28,800
400-100-01217	3/4 x 1/8	75	300	14,400
400-100-01218	3/4 x 1/4	75	300	14,400
400-100-01219	3/4 x 3/8	75	300	14,400
400-100-01220	3/4 x 1/2	75	300	14,400
400-100-01221	1 x 1/4	50	200	9,600
400-100-01222	1 x 3/8	50	200	9,600
400-100-01223	1 x 1/2	50	200	9,600
400-100-01224	1 x 3/4	50	200	9,600
400-100-01211	1-1/4 x 1/8	120	1,440	69,120
400-100-01225	1-1/4 x 1/2	30	120	5,760
400-100-01226	1-1/4 x 3/4	30	120	5,760
400-100-01227	1-1/4 x 1	30	120	5,760
400-100-01228	1-1/2 x 1/4	25	75	3,600
400-100-01229	1-1/2 x 3/8	25	75	3,600
400-100-01230	1-1/2 x 1/2	25	75	3,600
400-100-01231	1-1/2 x 3/4	25	75	3,600

PART NUMBER	SIZE (IN)	INNER	MASTER	PALLET
400-100-01232	1-1/2 x 1	25	75	3,600
400-100-01233	1-1/2 x 1-1/4	25	75	3,600
400-100-01295	2 x 1/4	20	60	2,880
400-100-01234	2 x 1/2	20	60	2,880
400-100-01235	2 x 3/4	20	60	2,880
400-100-01236	2 x 1	20	60	2,880
400-100-01237	2 x 1-1/4	20	60	2,880
400-100-01238	2 x 1-1/2	20	60	2,880
400-100-01239	2-1/2 x 1	15	30	1,440
400-100-01240	2-1/2 x 1-1/4	15	30	1,440
400-100-01241	2-1/2 x 1-1/2	15	30	1,440
400-100-01242	2-1/2 x 2	15	30	1,440
400-100-01298	3 x 3/4	12	24	1,152
400-100-01299	3 x 1	12	24	1,152
400-100-01243	3 x 1-1/2	12	24	1,152
400-100-01244	3 x 2	12	24	1,152
400-100-01245	3 x 2-1/2	12	24	1,152
400-100-01296	4 x 1-1/2	5	10	480
400-100-01246	4 x 2	5	10	480
400-100-01247	4 x 2-1/2	5	10	480
400-100-01248	4 x 3	5	10	480



Bronze Caps

PART NUMBER	SIZE (IN)	INNER	MASTER	PALLET
400-100-01160	1/8	120	1,440	69,120
400-100-01161	1/4	80	960	46,080
400-100-01162	3/8	60	720	34,560
400-100-01163	1/2	75	300	14,400
400-100-01164	3/4	40	160	7,680
400-100-01165	1	25	100	4,800

PART NUMBER	SIZE (IN)	INNER	MASTER	PALLET
400-100-01166	1-1/4	20	80	3,840
400-100-01167	1-1/2	18	54	2,592
400-100-01168	2	12	36	1,728
400-100-01169	2-1/2	20	40	1,920
400-100-01170	3	—	24	1,152
400-100-01171	4	6	12	576



Bronze Companion Flanges - Sweat



PART NUMBER	SIZE (IN)	MASTER	PALLET
400-100-01274	1-1/2	15	720
400-100-01275	2	15	720
400-100-01276	2-1/2	10	480

PART NUMBER	SIZE (IN)	MASTER	PALLET
400-100-01277	3	8	384
400-100-01278	4	5	240

Bronze Companion Flanges - Threaded



PART NUMBER	SIZE (IN)	INNER	MASTER	PALLET
400-100-01266	1/2	40	160	7,680
400-100-01267	1	15	30	1,440
400-100-01268	1-1/2	8	24	1,152
400-100-01269	2	8	16	768

PART NUMBER	SIZE (IN)	INNER	MASTER	PALLET
400-100-01270	2-1/2	—	10	480
400-100-01271	3	—	10	480
400-100-01272	4	—	4	192
400-100-01273	6	—	1	48

Bronze Couplings



PART NUMBER	SIZE (IN)	INNER	MASTER	PALLET
400-100-01116	1/8	70	840	40,320
400-100-01117	1/4	40	480	23,040
400-100-01118	3/8	40	480	23,040
400-100-01119	1/2	60	240	11,520
400-100-01120	3/4	50	150	7,200
400-100-01121	1	25	100	4,800

PART NUMBER	SIZE (IN)	INNER	MASTER	PALLET
400-100-01122	1-1/4	16	64	3,072
400-100-01123	1-1/2	18	36	1,728
400-100-01124	2	12	24	1,152
400-100-01125	2-1/2	8	16	768
400-100-01126	3	—	12	576
400-100-01127	4	3	6	288

Bronze Couplings - Reducing



PART NUMBER	SIZE (IN)	INNER	MASTER	PALLET
400-100-01128	1/4 x 1/8	50	600	28,800
400-100-01129	3/8 x 1/8	35	420	20,160
400-100-01130	3/8 x 1/4	30	360	17,280
400-100-01131	1/2 x 1/8	75	300	14,400
400-100-01132	1/2 x 1/4	75	300	14,400
400-100-01133	1/2 x 3/8	60	240	11,520
400-100-01134	3/4 x 1/4	45	180	8,640
400-100-01135	3/4 x 3/8	45	180	8,640
400-100-01136	3/4 x 1/2	60	180	8,640
400-100-01137	1 x 3/8	30	120	5,760
400-100-01138	1 x 1/2	30	120	5,760
400-100-01139	1 x 3/4	25	100	4,800
400-100-01140	1-1/4 x 1/2	25	75	3,600
400-100-01141	1-1/4 x 3/4	25	75	3,600
400-100-01142	1-1/4 x 1	15	60	2,880
400-100-01143	1-1/2 x 1/2	20	60	2,880
400-100-01144	1-1/2 x 3/4	15	60	2,880

PART NUMBER	SIZE (IN)	INNER	MASTER	PALLET
400-100-01145	1-1/2 x 1	25	50	2,400
400-100-01146	1-1/2 x 1-1/4	12	48	2,304
400-100-01147	2 x 1/2	12	36	1,728
400-100-01148	2 x 3/4	12	36	1,728
400-100-01149	2 x 1	12	36	1,728
400-100-01150	2 x 1-1/4	9	27	1,296
400-100-01151	2 x 1-1/2	9	27	1,296
400-100-01290	2-1/2 x 1	10	20	960
400-100-01152	2-1/2 x 1-1/4	10	20	960
400-100-01153	2-1/2 x 1-1/2	7	14	672
400-100-01154	2-1/2 x 2	7	14	672
400-100-01155	3 x 1	6	12	576
400-100-01156	3 x 2	6	12	576
400-100-01157	3 x 2-1/2	5	10	480
400-100-01158	4 x 2	3	6	288
400-100-01159	4 x 3	3	6	288

Bronze Crosses

PART NUMBER	SIZE (IN)	INNER	MASTER	PALLET
400-100-01172	1/8	30	360	17,280
400-100-01173	1/4	60	240	11,520
400-100-01174	3/8	50	150	7,200
400-100-01175	1/2	30	90	4,320
400-100-01176	3/4	20	60	2,880

PART NUMBER	SIZE (IN)	INNER	MASTER	PALLET
400-100-01177	1	15	30	1,440
400-100-01178	1-1/4	10	20	960
400-100-01179	1-1/2	8	16	768
400-100-01180	2	5	10	480



Bronze Floor Flanges

PART NUMBER	SIZE (IN)	INNER	MASTER	PALLET
400-100-01249	1/2	25	50	2,400
400-100-01250	3/4	15	45	2,160
400-100-01251	1	15	30	1,440

PART NUMBER	SIZE (IN)	INNER	MASTER	PALLET
400-100-01252	1-1/2	8	24	1,152
400-100-01253	2	8	16	768



Bronze Plugs

PART NUMBER	SIZE (IN)	INNER	MASTER	PALLET
400-100-01186	1/8	300	3,600	172,800
400-100-01187	1/4	150	1,800	86,400
400-100-01188	3/8	100	1,200	57,600
400-100-01189	1/2	50	600	28,800
400-100-01190	3/4	30	360	17,280
400-100-01191	1	20	240	11,520

PART NUMBER	SIZE (IN)	INNER	MASTER	PALLET
400-100-01192	1-1/4	40	120	5,760
400-100-01193	1-1/2	30	90	4,320
400-100-01194	2	20	60	2,880
400-100-01195	2-1/2	16	32	1,536
400-100-01196	3	16	32	1,536
400-100-01197	4	6	12	576



Bronze Plugs - Countersunk

PART NUMBER	SIZE (IN)	INNER	MASTER	PALLET
400-100-01203	1/2	120	1,440	69,120
400-100-01204	3/4	70	840	40,320
400-100-01205	1	20	240	11,520
400-100-01206	1-1/2	30	90	4,320

PART NUMBER	SIZE (IN)	INNER	MASTER	PALLET
400-100-01207	2	20	60	2,880
400-100-01208	2-1/2	36	72	3,456
400-100-01209	3	20	40	1,920
400-100-01210	4	6	12	576



Bronze Plugs - Solid

PART NUMBER	SIZE (IN)	INNER	MASTER	PALLET
400-100-01291	1/4	150	1,800	86,400
400-100-01198	1/2	50	600	28,800
400-100-01199	3/4	35	420	20,160
400-100-01200	1	20	240	11,520

PART NUMBER	SIZE (IN)	INNER	MASTER	PALLET
400-100-01300	1-1/4	30	120	5,760
400-100-01201	1-1/2	30	90	4,320
400-100-01202	2	10	60	2,880



Bronze Tees



PART NUMBER	SIZE (IN)	INNER	MASTER	PALLET
400-100-01067	1/8	120	480	23,040
400-100-01068	1/4	75	300	14,400
400-100-01069	3/8	45	180	8,640
400-100-01070	1/2	40	120	5,760
400-100-01071	3/4	35	70	3,360
400-100-01072	1	20	40	1,920

PART NUMBER	SIZE (IN)	INNER	MASTER	PALLET
400-100-01073	1-1/4	14	28	1,344
400-100-01074	1-1/2	12	24	1,152
400-100-01075	2	8	16	768
400-100-01076	2-1/2	4	8	384
400-100-01077	3	—	6	288
400-100-01078	4	1	2	96

Bronze Tees - Reducing



PART NUMBER	SIZE (IN)	INNER	MASTER	PALLET
400-100-01079	3/8 x 1/4	60	240	11,520
400-100-01080	1/2 x 1/4	40	160	7,680
400-100-01081	1/2 x 3/8	40	160	7,680
400-100-01082	1/2 x 1/2 x 3/4	30	120	5,760
400-100-01083	3/4 x 1/4	25	100	4,800
400-100-01084	3/4 x 3/8	25	100	4,800
400-100-01085	3/4 x 1/2	20	80	3,840
400-100-01086	3/4 x 1/2 x 1/2	25	100	4,800
400-100-01087	3/4 x 1/2 x 3/4	20	80	3,840
400-100-01088	3/4 x 3/4 x 1	40	80	3,840
400-100-01089	1 x 1/4	20	80	3,840
400-100-01090	1 x 1/2	15	60	2,880
400-100-01091	1 x 1/2 x 1/2	20	80	3,840
400-100-01092	1 x 1/2 x 3/4	20	80	3,840
400-100-01093	1 x 1/2 x 1	15	60	2,880
400-100-01094	1 x 3/4	12	48	2,304
400-100-01095	1 x 3/4 x 3/4	15	60	2,880
400-100-01096	1 x 3/4 x 1	30	60	2,880
400-100-01292	1 x 1-1/2	9	36	1,728
400-100-01097	1-1/4 x 1/2	20	40	1,920

PART NUMBER	SIZE (IN)	INNER	MASTER	PALLET
400-100-01098	1-1/4 x 1/2 x 1-1/4	20	40	1,920
400-100-01099	1-1/4 x 3/4	20	40	1,920
400-100-01100	1-1/4 x 3/4	20	40	1,920
400-100-01101	1-1/4 x 1	20	40	1,920
400-100-01102	1-1/4 x 1	15	30	1,440
400-100-01103	1-1/2 x 1/2	18	36	1,728
400-100-01104	1-1/2 x 3/4	15	30	1,440
400-100-01105	1-1/2 x 1	10	30	1,440
400-100-01106	1-1/2 x 1-1/4	12	24	1,152
400-100-01107	1-1/2 x 1-1/4	12	24	1,152
400-100-01108	2 x 1/2	10	20	960
400-100-01109	2 x 3/4	10	20	960
400-100-01110	2 x 1	10	20	960
400-100-01111	2 x 1-1/4	8	16	768
400-100-01112	2 x 1-1/2	8	16	768
400-100-01113	2-1/2 x 1-1/4	5	10	480
400-100-01114	2-1/2 x 2	4	8	384
400-100-01115	3 x 2	3	6	288

Bronze Unions



PART NUMBER	SIZE (IN)	INNER	MASTER	PALLET
400-100-01254	1/8	60	240	11,520
400-100-01255	1/4	20	240	11,520
400-100-01256	3/8	40	160	7,680
400-100-01257	1/2	50	100	4,800
400-100-01258	3/4	35	70	3,360
400-100-01259	1	20	40	1,920

PART NUMBER	SIZE (IN)	INNER	MASTER	PALLET
400-100-01260	1-1/4	15	30	1,440
400-100-01261	1-1/2	10	20	960
400-100-01262	2	6	12	576
400-100-01263	2-1/2	4	8	384
400-100-01264	3	4	8	384
400-100-01265	4	2	4	192

Black 45 Elbows

PART NUMBER	SIZE (IN)	INNER	MASTER	PALLET
400-230-01080	1/8	50	600	28,800
400-230-01100	1/4	30	360	17,280
400-230-01120	3/8	75	300	14,400
400-230-01140	1/2	50	200	9,600
400-230-01160	3/4	40	120	5,760
400-230-01180	1	20	60	2,880
400-230-01200	1-1/4	20	40	1,920

PART NUMBER	SIZE (IN)	INNER	MASTER	PALLET
400-230-01220	1-1/2	10	30	1,440
400-230-01240	2	12	24	1,152
400-230-01260	2-1/2	12	12	576
400-230-01280	3	10	10	480
400-230-01300	4	4	4	192
400-230-17670	5	1	2	96
400-230-01320	6	1	1	48



Black 45 Elbows - Street

PART NUMBER	SIZE (IN)	INNER	MASTER	PALLET
400-230-01340	1/8	70	840	40,320
400-230-01360	1/4	40	480	23,040
400-230-01380	3/8	100	400	19,200
400-230-01400	1/2	75	225	10,800
400-230-01420	3/4	40	120	5,760

PART NUMBER	SIZE (IN)	INNER	MASTER	PALLET
400-230-01440	1	25	75	3,600
400-230-01460	1-1/4	10	40	1,920
400-230-01480	1-1/2	10	30	1,440
400-230-01500	2	12	24	1,152



Black 90 Elbows

PART NUMBER	SIZE (IN)	INNER	MASTER	PALLET
400-230-00020	1/8	50	600	28,800
400-230-00040	1/4	35	420	20,160
400-230-00060	3/8	90	360	17,280
400-230-00080	1/2	50	200	9,600
400-230-00100	3/4	35	105	5,040
400-230-00120	1	20	60	2,880
400-230-00140	1-1/4	20	40	1,920

PART NUMBER	SIZE (IN)	INNER	MASTER	PALLET
400-230-00160	1-1/2	15	30	1,440
400-230-00180	2	8	16	768
400-230-00200	2-1/2	12	12	576
400-230-00220	3	8	8	384
400-230-00240	4	2	2	96
400-230-17680	5	2	2	96
400-230-00260	6	1	1	48



Black 90 Elbows - Reducing

PART NUMBER	SIZE (IN)	INNER	MASTER	PALLET
400-230-00280	1/4 x 1/8	40	480	23,040
400-230-00300	3/8 x 1/4	90	360	17,280
400-230-00320	3/8 x 1/8	105	420	20,160
400-230-00360	1/2 x 1/4	60	240	11,520
400-230-19310	3/4 x 1/4	40	160	7,680
400-230-00340	1/2 x 3/8	60	240	11,520
400-230-00400	3/4 x 3/8	40	160	7,680
400-230-00380	3/4 x 1/2	40	160	7,680
400-230-00460	1 x 3/8	25	150	7,200

PART NUMBER	SIZE (IN)	INNER	MASTER	PALLET
400-230-00440	1 x 1/2	25	100	4,800
400-230-00420	1 x 3/4	50	100	4,800
400-230-00520	1-1/4 x 1/2	20	80	3,840
400-230-00500	1-1/4 x 3/4	15	60	2,880
400-230-00480	1-1/4 x 1	10	40	1,920
400-230-00580	1-1/2 x 1/2	15	60	2,880
400-230-00600	1-1/2 x 3/4	10	40	1,920
400-230-00560	1-1/2 x 1	10	40	1,920
400-230-00540	1-1/2 x 1-1/4	15	30	1,440



Continued on Next Page

Black 90 Elbows - Reducing *Continued*



PART NUMBER	SIZE (IN)	INNER	MASTER	PALLET
400-230-00700	2 x 1/2	10	40	1,920
400-230-00680	2 x 3/4	9	36	1,728
400-230-00660	2 x 1	14	28	1,344
400-230-00640	2 x 1-1/4	10	20	960
400-230-00620	2 x 1-1/2	10	20	960
400-230-00740	2-1/2 x 1-1/2	6	12	576

PART NUMBER	SIZE (IN)	INNER	MASTER	PALLET
400-230-00720	2-1/2 x 2	6	12	576
400-230-00780	3 x 2	4	8	384
400-230-00760	3 x 2-1/2	4	8	384
400-230-00800	4 x 2	2	4	192
400-230-00820	4 x 3	2	4	192

Black 90 Elbows - Street



PART NUMBER	SIZE (IN)	INNER	MASTER	PALLET
400-230-00840	1/8	60	720	34,560
400-230-00860	1/4	35	420	20,160
400-230-00880	3/8	60	240	11,520
400-230-00900	1/2	60	180	8,640
400-230-00920	3/4	35	105	5,040
400-230-00940	1	45	90	4,320

PART NUMBER	SIZE (IN)	INNER	MASTER	PALLET
400-230-00960	1-1/4	25	50	2,400
400-230-00980	1-1/2	9	27	1,296
400-230-01000	2	8	16	768
400-230-01020	2-1/2	5	10	480
400-230-01040	3	8	8	384
400-230-01060	4	4	4	192

Black Bushings



PART NUMBER	SIZE (IN)	INNER	MASTER	PALLET
400-230-17300	1/4 x 1/8	120	1,440	69,120
400-230-17310	3/8 x 1/8	75	900	43,200
400-230-17320	3/8 x 1/4	75	900	43,200
400-230-17330	1/2 x 1/8	150	600	28,800
400-230-10490	1/2 x 1/4	150	600	28,800
400-230-17340	1/2 x 3/8	150	600	28,800
400-230-17360	3/4 x 1/4	75	300	14,400
400-230-17370	3/4 x 3/8	75	300	14,400
400-230-10500	3/4 x 1/2	75	300	14,400
400-230-10600	1 x 1/8	50	200	9,600
400-230-10580	1 x 1/4	50	200	9,600
400-230-10560	1 x 3/8	50	200	9,600
400-230-10540	1 x 1/2	50	200	9,600
400-230-10520	1 x 3/4	50	200	9,600
400-230-10700	1-1/4 x 1/4	30	120	5,760
400-230-10680	1-1/4 x 3/8	30	120	5,760
400-230-10660	1-1/4 x 1/2	30	120	5,760
400-230-10640	1-1/4 x 3/4	30	120	5,760
400-230-10620	1-1/4 x 1	30	120	5,760
400-230-10820	1-1/2 x 1/4	25	75	3,600

PART NUMBER	SIZE (IN)	INNER	MASTER	PALLET
400-230-10800	1-1/2 x 3/8	25	75	3,600
400-230-10780	1-1/2 x 1/2	25	75	3,600
400-230-10760	1-1/2 x 3/4	25	75	3,600
400-230-10740	1-1/2 x 1	25	75	3,600
400-230-10720	1-1/2 x 1-1/4	25	75	3,600
400-230-10940	2 x 1/4	20	60	2,880
400-230-10920	2 x 1/2	20	60	2,880
400-230-10900	2 x 3/4	20	60	2,880
400-230-10880	2 x 1	20	60	2,880
400-230-10860	2 x 1-1/4	20	60	2,880
400-230-10840	2 x 1-1/2	20	60	2,880
400-230-11040	2-1/2 x 3/4	15	30	1,440
400-230-11020	2-1/2 x 1	15	30	1,440
400-230-11000	2-1/2 x 1-1/4	15	30	1,440
400-230-10980	2-1/2 x 1-1/2	15	30	1,440
400-230-10960	2-1/2 x 2	15	30	1,440
400-230-17420	3 x 3/4	6	12	576
400-230-11140	3 x 1	12	24	1,152
400-230-11120	3 x 1-1/4	12	24	1,152
400-230-11100	3 x 1-1/2	12	24	1,152

Continued on Next Page

Black Bushings *Continued*

PART NUMBER	SIZE (IN)	INNER	MASTER	PALLET
400-230-11080	3 x 2	12	24	1,152
400-230-11060	3 x 2-1/2	12	24	1,152
400-230-11160	3-1/2 x 3	8	16	768
400-230-11300	4 x 3/4	5	10	480
400-230-11280	4 x 1	5	10	480
400-230-11260	4 x 1-1/4	3	6	288

PART NUMBER	SIZE (IN)	INNER	MASTER	PALLET
400-230-11240	4 x 1-1/2	5	10	480
400-230-11220	4 x 2	5	10	480
400-230-11200	4 x 2-1/2	5	10	480
400-230-11180	4 x 3	5	10	480
400-230-17490	6 x 4	2	4	192
400-230-19370	8 x 6	1	2	96



Black Caps

PART NUMBER	SIZE (IN)	INNER	MASTER	PALLET
400-230-09980	1/8	120	1,440	69,120
400-230-10000	1/4	80	960	46,080
400-230-10020	3/8	60	720	34,560
400-230-10040	1/2	75	300	14,400
400-230-10060	3/4	40	160	7,680
400-230-10080	1	25	100	4,800
400-230-10100	1-1/4	20	80	3,840
400-230-10120	1-1/2	18	54	2,592

PART NUMBER	SIZE (IN)	INNER	MASTER	PALLET
400-230-10140	2	12	36	1,728
400-230-10160	2-1/2	20	40	1,920
400-230-10180	3	12	24	1,152
400-230-10200	3-1/2	5	15	720
400-230-10220	4	6	12	576
400-230-17510	5	4	8	480
400-230-10240	6	2	4	192



Black Couplings

PART NUMBER	SIZE (IN)	INNER	MASTER	PALLET
400-230-03660	1/8	70	840	40,320
400-230-03680	1/4	40	480	23,040
400-230-03700	3/8	40	480	23,040
400-230-03720	1/2	60	240	11,520
400-230-03740	3/4	50	150	7,200
400-230-03760	1	25	100	4,800
400-230-03780	1-1/4	16	64	3,072

PART NUMBER	SIZE (IN)	INNER	MASTER	PALLET
400-230-03800	1-1/2	18	36	1,728
400-230-03820	2	12	24	1,152
400-230-03840	2-1/2	8	16	768
400-230-03860	3	12	12	576
400-230-03880	4	3	6	288
400-230-17530	6	1	2	96



Black Couplings - Reducing

PART NUMBER	SIZE (IN)	INNER	MASTER	PALLET
400-230-03900	1/4 x 1/8	50	600	28,800
400-230-03940	3/8 x 1/8	35	420	20,160
400-230-03920	3/8 x 1/4	30	360	17,280
400-230-04000	1/2 x 1/8	75	300	14,400
400-230-03980	1/2 x 1/4	75	300	14,400
400-230-03960	1/2 x 3/8	60	240	11,520
400-230-04080	3/4 x 1/8	70	210	10,080
400-230-04060	3/4 x 1/4	45	180	8,640

PART NUMBER	SIZE (IN)	INNER	MASTER	PALLET
400-230-04040	3/4 x 3/8	45	180	8,640
400-230-04020	3/4 x 1/2	60	180	8,640
400-230-04160	1 x 1/4	45	135	6,480
400-230-04140	1 x 3/8	30	120	5,760
400-230-04120	1 x 1/2	30	120	5,760
400-230-04100	1 x 3/4	25	100	4,800
400-230-04220	1-1/4 x 1/2	25	75	3,600
400-230-04200	1-1/4 x 3/4	25	75	3,600



Continued on Next Page

Black Couplings - Reducing *Continued*



PART NUMBER	SIZE (IN)	INNER	MASTER	PALLET
400-230-04180	1-1/4 x 1	15	60	2,880
400-230-04300	1-1/2 x 1/2	20	60	2,880
400-230-04280	1-1/2 x 3/4	15	60	2,880
400-230-04260	1-1/2 x 1	25	50	2,400
400-230-04240	1-1/2 x 1-1/4	12	48	2,304
400-230-04400	2 x 1/2	12	36	1,728
400-230-04380	2 x 3/4	12	36	1,728
400-230-04360	2 x 1	12	36	1,728
400-230-04340	2 x 1-1/4	9	27	1,296
400-230-04320	2 x 1-1/2	9	27	1,296
400-230-17780	2-1/2 x 1	10	20	960
400-230-04460	2-1/2 x 1-1/4	10	20	960

PART NUMBER	SIZE (IN)	INNER	MASTER	PALLET
400-230-04440	2-1/2 x 1-1/2	7	14	672
400-230-04420	2-1/2 x 2	7	14	672
400-230-04560	3 x 1	6	12	576
400-230-04540	3 x 1-1/4	6	12	576
400-230-04520	3 x 1-1/2	6	12	576
400-230-04500	3 x 2	6	12	576
400-230-04480	3 x 2-1/2	5	10	480
400-230-04640	4 x 1-1/2	3	6	288
400-230-04620	4 x 2	3	6	288
400-230-04600	4 x 2-1/2	3	6	288
400-230-04580	4 x 3	3	6	288
400-230-17810	6 x 4	2	2	96

Black Crosses



PART NUMBER	SIZE (IN)	INNER	MASTER	PALLET
400-230-03500	1/4	40	240	11,520
400-230-03520	3/8	25	150	7,200
400-230-03540	1/2	30	90	4,320
400-230-03560	3/4	20	60	2,880

PART NUMBER	SIZE (IN)	INNER	MASTER	PALLET
400-230-03580	1	15	30	1,440
400-230-03600	1-1/4	10	20	960
400-230-03620	1-1/2	8	16	768
400-230-03640	2	5	10	480

Black Floor Flanges



PART NUMBER	SIZE (IN)	INNER	MASTER	PALLET
400-230-04660	1/2	25	50	2,400
400-230-04680	3/4	15	45	2,160
400-230-04700	1	15	30	1,440

PART NUMBER	SIZE (IN)	INNER	MASTER	PALLET
400-230-04720	1-1/4	10	30	1,440
400-230-04740	1-1/2	8	24	1,152
400-230-04760	2	8	16	768

Black Plugs



PART NUMBER	SIZE (IN)	INNER	MASTER	PALLET
400-230-17690	1/8	300	2,400	115,200
400-230-10260	1/4 SOLID	100	1,200	86,400
400-230-17700	1/4	100	1,200	86,400
400-230-10280	3/8 SOLID	80	960	57,600
400-230-17710	3/8	80	960	57,600
400-230-10300	1/2	50	600	28,800
400-230-10320	3/4	30	360	17,280
400-230-10340	1	20	240	11,520
400-230-10360	1-1/4	40	120	5,760

PART NUMBER	SIZE (IN)	INNER	MASTER	PALLET
400-230-10380	1-1/2	30	90	4,320
400-230-10400	2	20	60	2,880
400-230-10420	2-1/2	16	32	1,536
400-230-10440	3	14	28	1,536
400-230-10460	4 BAR HEAD	6	12	576
400-230-10461	4 SQUARE HEAD	6	12	576
400-230-17720	5	7	7	480
400-230-10480	6 BAR HEAD	2	4	288
400-230-10481	6 SQUARE HEAD	2	4	288

Black Tees

PART NUMBER	SIZE (IN)	INNER	MASTER	PALLET
400-230-01520	1/8	120	480	23,040
400-230-01540	1/4	75	300	14,400
400-230-01560	3/8	45	180	8,640
400-230-01580	1/2	40	120	5,760
400-230-01600	3/4	35	70	3,360
400-230-01620	1	20	40	1,920
400-230-01640	1-1/4	14	28	1,344

PART NUMBER	SIZE (IN)	INNER	MASTER	PALLET
400-230-01660	1-1/2	12	24	1,152
400-230-01680	2	8	16	768
400-230-01700	2-1/2	4	8	384
400-230-01720	3	6	6	288
400-230-01740	4	2	2	96
400-230-01760	6	1	1	48



Black Tees - Bull Head

PART NUMBER	SIZE (IN)	INNER / MASTER / PALLET
400-230-01920	1/2 x 1/2 x 3/4	30 120 5,760
400-230-02160	1/2 x 1/2 x 1	25 100 4,800
400-230-02140	3/4 x 3/4 x 1	20 80 3,840
400-230-02460	1 x 1 x 1-1/4	11 44 2,112
400-230-02760	1 x 1 x 1-1/2	9 36 1,728
400-230-03160	1 x 1 x 2	30 60 2,880

PART NUMBER	SIZE (IN)	INNER / MASTER / PALLET
400-230-02260	1-1/4 x 1-1/4 x 1-1/2	12 24 1,152
400-230-03140	1-1/4 x 1-1/4 x 2	8 32 1,536
400-230-03120	1-1/2 x 1-1/4 x 2	8 16 768
400-230-03100	1-1/2 x 1-1/2 x 2	8 16 768
400-230-02980	2 x 1-1/4 x 2-1/2	8 16 768
400-230-03280	2 x 2 x 2-1/2	6 12 576



Black Tees - Reducing

PART NUMBER	SIZE (IN)	INNER / MASTER / PALLET
400-230-01800	1/2 x 1/2 x 1/4	40 160 7,680
400-230-01780	1/2 x 1/2 x 3/8	40 160 7,680
400-230-01900	3/4 x 1/2 x 1/2	25 100 4,800
400-230-01880	3/4 x 1/2 x 3/4	20 80 3,840
400-230-01860	3/4 x 3/4 x 1/4	25 100 4,800
400-230-01840	3/4 x 3/4 x 3/8	25 100 4,800
400-230-01820	3/4 x 3/4 x 1/2	20 80 3,840
400-230-02120	1 x 1/4 x 1	45 90 4,320
400-230-02100	1 x 1/2 x 1/2	20 80 3,840
400-230-02080	1 x 1/2 x 3/4	20 80 3,840
400-230-02060	1 x 1/2 x 1	15 60 2,880
400-230-02040	1 x 3/4 x 1/2	20 80 3,840
400-230-02020	1 x 3/4 x 3/4	15 60 2,880
400-230-02000	1 x 3/4 x 1	15 60 2,880
400-230-19420	1 x 1 x 1/4	20 80 3,840
400-230-01980	1 x 1 x 3/8	15 60 2,880
400-230-01960	1 x 1 x 1/2	15 60 2,880
400-230-01940	1 x 1 x 3/4	12 48 2,304
400-230-02440	1-1/4 x 1/2 x 1	20 40 1,920
400-230-02420	1-1/4 x 1/2 x 1-1/4	20 40 1,920

PART NUMBER	SIZE (IN)	INNER / MASTER / PALLET
400-230-02400	1-1/4 x 3/4 x 3/4	10 40 1,920
400-230-02380	1-1/4 x 3/4 x 1	10 40 1,920
400-230-02360	1-1/4 x 3/4 x 1-1/4	10 40 1,920
400-230-02340	1-1/4 x 1 x 1/2	20 40 1,920
400-230-02320	1-1/4 x 1 x 3/4	20 40 1,920
400-230-02300	1-1/4 x 1 x 1	20 40 1,920
400-230-02280	1-1/4 x 1 x 1-1/4	15 30 1,440
400-230-02240	1-1/4 x 1-1/4 x 3/8	20 40 1,920
400-230-02220	1-1/4 x 1-1/4 x 1/2	20 40 1,920
400-230-02200	1-1/4 x 1-1/4 x 3/4	20 40 1,920
400-230-02180	1-1/4 x 1-1/4 x 1	20 40 1,920
400-230-02740	1-1/2 x 1/2 x 1-1/2	12 24 1,152
400-230-02720	1-1/2 x 3/4 x 3/4	15 30 1,440
400-230-02700	1-1/2 x 3/4 x 1-1/2	12 24 1,152
400-230-02680	1-1/2 x 1 x 1	15 30 1,440
400-230-02660	1-1/2 x 1 x 1-1/4	12 24 1,152
400-230-02640	1-1/2 x 1 x 1-1/2	12 24 1,152
400-230-18160	1-1/2 x 1-1/4 x 1/2	12 24 1,152
400-230-02620	1-1/2 x 1-1/4 x 3/4	12 24 1,152



Continued on Next Page

Black Tees - Reducing *Continued*



PART NUMBER	SIZE (IN)	INNER	MASTER	PALLET
400-230-02600	1-1/2 x 1-1/4 x 1	12	24	1,152
400-230-02580	1-1/2 x 1-1/4 x 1-1/4	12	24	1,152
400-230-02560	1-1/2 x 1-1/4 x 1-1/2	12	24	1,152
400-230-02540	1-1/2 x 1-1/2 x 1/2	18	36	1,728
400-230-02520	1-1/2 x 1-1/2 x 3/4	15	30	1,440
400-230-02500	1-1/2 x 1-1/2 x 1	10	30	1,440
400-230-02480	1-1/2 x 1-1/2 x 1-1/4	12	24	1,152
400-230-03080	2 x 1/2 x 2	8	16	768
400-230-03060	2 x 3/4 x 2	8	16	768
400-230-03020	2 x 1 x 1	12	24	1,152
400-230-03040	2 x 1 x 2	8	16	768
400-230-03000	2 x 1-1/4 x 1-1/4	8	16	768
400-230-02960	2 x 1-1/4 x 2	8	16	768
400-230-19460	2 x 1-1/2 x 1/2	10	20	960
400-230-02940	2 x 1-1/2 x 1	10	20	960
400-230-02920	2 x 1-1/2 x 1-1/4	8	16	768
400-230-02900	2 x 1-1/2 x 1-1/2	8	16	768
400-230-02880	2 x 1-1/2 x 2	8	16	768
400-230-02860	2 x 2 x 1/2	10	20	960

PART NUMBER	SIZE (IN)	INNER	MASTER	PALLET
400-230-02840	2 x 2 x 3/4	10	20	960
400-230-02820	2 x 2 x 1	10	20	960
400-230-02800	2 x 2 x 1-1/4	8	16	768
400-230-02780	2 x 2 x 1-1/2	8	16	768
400-230-03260	2-1/2 x 2-1/2 x 3/4	6	12	576
400-230-03240	2-1/2 x 2-1/2 x 1	5	10	480
400-230-03220	2-1/2 x 2-1/2 x 1-1/4	5	10	480
400-230-03200	2-1/2 x 2-1/2 x 1-1/2	5	10	480
400-230-03180	2-1/2 x 2-1/2 x 2	4	8	384
400-230-03420	3 x 2 x 2	5	10	480
400-230-03400	3 x 3 x 3/4	3	9	432
400-230-03380	3 x 3 x 1	3	6	288
400-230-03360	3 x 3 x 1-1/4	3	6	288
400-230-03340	3 x 3 x 1-1/2	3	6	288
400-230-03320	3 x 3 x 2	3	6	288
400-230-03300	3 x 3 x 2-1/2	3	6	288
400-230-03480	4 x 4 x 2	3	3	144
400-230-03460	4 x 4 x 2-1/2	3	3	144
400-230-03440	4 x 4 x 3	2	2	96

Black Unions



PART NUMBER	SIZE (IN)	INNER	MASTER	PALLET
400-230-09540	1/8	60	240	11,520
400-230-09560	1/4	20	240	11,520
400-230-09580	3/8	40	160	7,680
400-230-09600	1/2	50	100	4,800
400-230-09620	3/4	35	70	3,360
400-230-09640	1	20	40	1,920

PART NUMBER	SIZE (IN)	INNER	MASTER	PALLET
400-230-09660	1-1/4	15	30	1,440
400-230-09680	1-1/2	10	20	960
400-230-09700	2	6	12	576
400-230-09720	2-1/2	4	8	384
400-230-09740	3	4	8	384

Galvanized 45 Elbows



PART NUMBER	SIZE (IN)	INNER	MASTER	PALLET
400-230-05840	1/8	50	600	28,800
400-230-05860	1/4	30	360	17,280
400-230-05880	3/8	75	300	14,400
400-230-05900	1/2	50	200	9,600
400-230-05920	3/4	40	120	5,760
400-230-05940	1	20	60	2,880
400-230-05960	1-1/4	20	40	1,920

PART NUMBER	SIZE (IN)	INNER	MASTER	PALLET
400-230-05980	1-1/2	10	30	1,440
400-230-06000	2	12	24	1,152
400-230-06020	2-1/2	12	12	576
400-230-06040	3	10	10	480
400-230-06060	4	4	4	192
400-230-06080	6	1	1	48

Galvanized 45 Elbows - Street

PART NUMBER	SIZE (IN)	INNER	MASTER	PALLET
400-230-06100	1/8	70	840	40,320
400-230-06120	1/4	40	480	23,040
400-230-06140	3/8	100	400	19,200
400-230-06160	1/2	75	225	10,800
400-230-06180	3/4	40	120	5,760

PART NUMBER	SIZE (IN)	INNER	MASTER	PALLET
400-230-06200	1	25	75	3,600
400-230-06220	1-1/4	10	40	1,920
400-230-06240	1-1/2	10	30	1,440
400-230-06260	2	12	24	1,152
400-230-19260	4	4	4	192



Galvanized 90 Elbows

PART NUMBER	SIZE (IN)	INNER	MASTER	PALLET
400-230-04780	1/8	50	600	28,800
400-230-04800	1/4	35	420	20,160
400-230-04820	3/8	90	360	17,280
400-230-04840	1/2	50	200	9,600
400-230-04860	3/4	35	105	5,040
400-230-04880	1	20	60	2,880
400-230-04900	1-1/4	20	40	1,920

PART NUMBER	SIZE (IN)	INNER	MASTER	PALLET
400-230-04920	1-1/2	15	30	1,440
400-230-04940	2	8	16	768
400-230-04960	2-1/2	12	12	576
400-230-04980	3	8	8	384
400-230-05000	4	2	2	96
400-230-05020	6	1	1	48



Galvanized 90 Elbows - Reducing

PART NUMBER	SIZE (IN)	INNER	MASTER	PALLET
400-230-05040	1/4 x 1/8	40	480	23,040
400-230-05080	3/8 x 1/8	105	420	20,160
400-230-05060	3/8 x 1/4	90	360	17,280
400-230-05160	3/4 x 3/8	40	160	7,680
400-230-05140	3/4 x 1/2	40	160	7,680
400-230-05120	1/2 x 1/4	60	240	11,520
400-230-05100	1/2 x 3/8	60	240	11,520
400-230-05220	1 x 3/8	25	150	7,200
400-230-05200	1 x 1/2	25	100	4,800
400-230-05180	1 x 3/4	50	100	4,800
400-230-05280	1-1/4 x 1/2	20	80	3,840
400-230-05260	1-1/4 x 3/4	15	60	2,880
400-230-05240	1-1/4 x 1	10	40	1,920
400-230-05360	1-1/2 x 1/2	15	60	2,880

PART NUMBER	SIZE (IN)	INNER	MASTER	PALLET
400-230-05340	1-1/2 x 3/4	10	40	1,920
400-230-05320	1-1/2 x 1	10	40	1,920
400-230-05300	1-1/2 x 1-1/4	15	30	1,440
400-230-05460	2 x 1/2	10	40	1,920
400-230-05440	2 x 3/4	9	36	1,728
400-230-05420	2 x 1	14	28	1,344
400-230-05400	2 x 1-1/4	10	20	960
400-230-05380	2 x 1-1/2	10	20	960
400-230-05500	2-1/2 x 1-1/2	6	12	576
400-230-05480	2-1/2 x 2	6	12	576
400-230-05540	3 x 2	4	8	384
400-230-05520	3 x 2-1/2	4	8	384
400-230-05580	4 x 2	2	4	192
400-230-05560	4 x 3	2	4	192



Galvanized 90 Elbows - Street



PART NUMBER	SIZE (IN)	INNER	MASTER	PALLET
400-230-05600	1/8	60	720	34,560
400-230-05620	1/4	35	420	20,160
400-230-05640	3/8	60	240	11,520
400-230-05660	1/2	60	180	8,640
400-230-05680	3/4	35	105	5,040
400-230-05700	1	45	90	4,320
400-230-05720	1-1/4	25	50	2,400

PART NUMBER	SIZE (IN)	INNER	MASTER	PALLET
400-230-05740	1-1/2	9	27	1,296
400-230-05760	2	8	16	768
400-230-05780	2-1/2	5	10	480
400-230-05800	3	8	8	384
400-230-05820	4	4	4	192
400-230-19330	6	1	1	48

Galvanized Bushings



PART NUMBER	SIZE (IN)	INNER	MASTER	PALLET
400-230-18310	1/4 x 1/8	120	1,440	69,120
400-230-18330	3/8 x 1/4	75	900	43,200
400-230-19390	1/2 x 1/4	150	600	28,800
400-230-18360	1/2 x 3/8	150	600	28,800
400-230-18380	3/4 x 1/4	75	300	14,400
400-230-18390	3/4 x 3/8	75	300	14,400
400-230-11840	3/4 x 1/2	75	300	14,400
400-230-11940	1 x 1/8	50	200	9,600
400-230-11920	1 x 1/4	50	200	9,600
400-230-11900	1 x 3/8	50	200	9,600
400-230-11880	1 x 1/2	50	200	9,600
400-230-11860	1 x 3/4	50	200	9,600
400-230-12040	1-1/4 x 1/4	30	120	5,760
400-230-12020	1-1/4 x 3/8	30	120	5,760
400-230-12000	1-1/4 x 1/2	30	120	5,760
400-230-11980	1-1/4 x 3/4	30	120	5,760
400-230-11960	1-1/4 x 1	30	120	5,760
400-230-12160	1-1/2 x 1/4	25	75	3,600
400-230-12140	1-1/2 x 3/8	25	75	3,600
400-230-12120	1-1/2 x 1/2	25	75	3,600
400-230-12100	1-1/2 x 3/4	25	75	3,600
400-230-12080	1-1/2 x 1	25	75	3,600
400-230-12060	1-1/2 x 1-1/4	25	75	3,600
400-230-12280	2 x 1/4	20	60	2,880
400-230-12260	2 x 1/2	20	60	2,880
400-230-12240	2 x 3/4	20	60	2,880
400-230-12220	2 x 1	20	60	2,880

PART NUMBER	SIZE (IN)	INNER	MASTER	PALLET
400-230-12200	2 x 1-1/4	20	60	2,880
400-230-12180	2 x 1-1/2	20	60	2,880
400-230-12380	2-1/2 x 3/4	15	30	1,440
400-230-12360	2-1/2 x 1	15	30	1,440
400-230-12340	2-1/2 x 1-1/4	15	30	1,440
400-230-12320	2-1/2 x 1-1/2	15	30	1,440
400-230-12300	2-1/2 x 2	15	30	1,440
400-230-19350	3 x 1/2	6	12	576
400-230-12480	3 x 1	12	24	1,152
400-230-12460	3 x 1-1/4	12	24	1,152
400-230-12440	3 x 1-1/2	12	24	1,152
400-230-12420	3 x 2	12	24	1,152
400-230-12400	3 x 2-1/2	12	24	1,152
400-230-12500	3-1/2 x 3	8	16	768
400-230-12620	4 x 3/4	5	10	480
400-230-12640	4 x 1	5	10	480
400-230-12600	4 x 1-1/4	3	6	288
400-230-12580	4 x 1-1/2	5	10	480
400-230-12560	4 x 2	5	10	480
400-230-12540	4 x 2-1/2	5	10	480
400-230-12520	4 x 3	5	10	480
400-230-18470	5 x 4	2	4	192
400-230-18440	5 x 4-1/2	6	12	576
400-230-18480	6 x 2	2	4	192
400-230-18490	6 x 3	2	4	192
400-230-18500	6 x 4	2	4	192
400-230-19380	8 x 6	1	2	96

Galvanized Caps

PART NUMBER	SIZE (IN)	INNER	MASTER	PALLET
400-230-11320	1/8	120	1,440	69,120
400-230-11340	1/4	80	960	46,080
400-230-11360	3/8	60	720	34,560
400-230-11380	1/2	75	300	14,400
400-230-11400	3/4	40	160	7,680
400-230-11420	1	25	100	4,800
400-230-11440	1-1/4	20	80	3,840

PART NUMBER	SIZE (IN)	INNER	MASTER	PALLET
400-230-11460	1-1/2	18	54	2,592
400-230-11480	2	12	36	1,728
400-230-11500	2-1/2	20	40	1,920
400-230-11520	3	12	24	1,152
400-230-11540	3-1/2	5	15	720
400-230-11560	4	6	12	576
400-230-11580	6	2	4	192



Galvanized Couplings

PART NUMBER	SIZE (IN)	INNER	MASTER	PALLET
400-230-08420	1/8	70	840	40,320
400-230-08440	1/4	40	480	23,040
400-230-08460	3/8	40	480	23,040
400-230-08480	1/2	60	240	11,520
400-230-08500	3/4	50	150	7,200
400-230-08520	1	25	100	4,800
400-230-08540	1-1/4	16	64	3,072

PART NUMBER	SIZE (IN)	INNER	MASTER	PALLET
400-230-08560	1-1/2	18	36	1,728
400-230-08580	2	12	24	1,152
400-230-08600	2-1/2	8	16	768
400-230-08620	3	12	12	576
400-230-08640	4	3	6	288
400-230-18540	6	1	2	96



Galvanized Couplings - Reducing

PART NUMBER	SIZE (IN)	INNER	MASTER	PALLET
400-230-08660	1/4 x 1/8	50	600	28,800
400-230-08700	3/8 x 1/8	35	420	20,160
400-230-08680	3/8 x 1/4	30	360	17,280
400-230-08760	1/2 x 1/8	75	300	14,400
400-230-08740	1/2 x 1/4	75	300	14,400
400-230-08720	1/2 x 3/8	60	240	11,520
400-230-08840	3/4 x 1/8	70	210	10,080
400-230-08800	3/4 x 3/8	45	180	8,640
400-230-08780	3/4 x 1/2	60	180	8,640
400-230-08920	1 x 1/4	45	135	6,480
400-230-08900	1 x 3/8	30	120	5,760
400-230-08880	1 x 1/2	30	120	5,760
400-230-08860	1 x 3/4	25	100	4,800
400-230-08980	1-1/4 x 1/2	25	75	3,600
400-230-08960	1-1/4 x 3/4	25	75	3,600
400-230-08940	1-1/4 x 1	15	60	2,880
400-230-09060	1-1/2 x 1/2	20	60	2,880
400-230-09040	1-1/2 x 3/4	15	60	2,880
400-230-09020	1-1/2 x 1	25	50	2,400
400-230-09000	1-1/2 x 1-1/4	12	48	2,304

PART NUMBER	SIZE (IN)	INNER	MASTER	PALLET
400-230-09160	2 x 1/2	12	36	1,728
400-230-09140	2 x 3/4	12	36	1,728
400-230-09120	2 x 1	12	36	1,728
400-230-09100	2 x 1-1/4	9	27	1,296
400-230-09080	2 x 1-1/2	9	27	1,296
400-230-18780	2-1/2 x 1	10	20	960
400-230-09220	2-1/2 x 1-1/4	10	20	960
400-230-09200	2-1/2 x 1-1/2	7	14	672
400-230-09180	2-1/2 x 2	7	14	672
400-230-09320	3 x 1	6	12	576
400-230-09300	3 x 1-1/4	6	12	576
400-230-09280	3 x 1-1/2	6	12	576
400-230-09260	3 x 2	6	12	576
400-230-09240	3 x 2-1/2	5	10	480
400-230-09400	4 x 1-1/2	3	6	288
400-230-09380	4 x 2	3	6	288
400-230-09360	4 x 2-1/2	3	6	288
400-230-09340	4 x 3	3	6	288
400-230-18830	6 x 4	1	2	192



Galvanized Crosses



PART NUMBER	SIZE (IN)	INNER	MASTER	PALLET
400-230-08260	1/4	40	240	11,520
400-230-08280	3/8	25	150	7,200
400-230-08300	1/2	30	90	4,320
400-230-08320	3/4	20	60	2,880
400-230-08340	1	15	30	1,440

PART NUMBER	SIZE (IN)	INNER	MASTER	PALLET
400-230-08360	1-1/4	10	20	960
400-230-08380	1-1/2	8	16	768
400-230-08400	2	5	10	480
400-230-18570	3	2	4	384

Galvanized Floor Flanges



PART NUMBER	SIZE (IN)	INNER	MASTER	PALLET
400-230-09420	1/2	25	50	2,400
400-230-09440	3/4	15	45	2,160
400-230-09460	1	15	30	1,440

PART NUMBER	SIZE (IN)	INNER	MASTER	PALLET
400-230-09480	1-1/4	10	30	1,440
400-230-09500	1-1/2	8	24	1,152
400-230-09520	2	8	16	768

Galvanized Plugs



PART NUMBER	SIZE (IN)	INNER	MASTER	PALLET
400-230-11600	1/4 SOLID	300	1,200	52,800
400-230-18700	1/4	100	1,200	86,400
400-230-18710	3/8	80	960	57,600
400-230-11640	1/2	50	600	28,800
400-230-11660	3/4	30	360	17,280
400-230-11680	1	20	240	11,520
400-230-11700	1-1/4	40	120	5,760

PART NUMBER	SIZE (IN)	INNER	MASTER	PALLET
400-230-11720	1-1/2	30	90	4,320
400-230-11740	2	20	60	2,880
400-230-11760	2-1/2	16	32	1,536
400-230-11780	3	16	32	1,536
400-230-11800	4	6	12	576
400-230-11820	6	3	6	288

Galvanized Tees



PART NUMBER	SIZE (IN)	INNER	MASTER	PALLET
400-230-06280	1/8	120	480	23,040
400-230-06300	1/4	75	300	14,400
400-230-06320	3/8	45	180	8,640
400-230-06340	1/2	40	120	5,760
400-230-06360	3/4	35	70	3,360
400-230-06380	1	20	40	1,920
400-230-06400	1-1/4	14	28	1,344

PART NUMBER	SIZE (IN)	INNER	MASTER	PALLET
400-230-06420	1-1/2	12	24	1,152
400-230-06440	2	8	16	768
400-230-06460	2-1/2	4	8	384
400-230-06480	3	—	6	288
400-230-06500	4	—	2	96
400-230-19280	5	2	2	96
400-230-06520	6	—	1	48

Galvanized Tees - Bull Head



PART NUMBER	SIZE (IN)	INNER / MASTER / PALLET
400-230-06680	1/2 x 1/2 x 3/4	30 120 5,760
400-230-06920	1/2 x 1/2 x 1	25 100 4,800
400-230-06900	3/4 x 3/4 x 1	20 80 3,840
400-230-07200	1 x 1 x 1-1/4	11 44 2,112
400-230-07540	1 x 1 x 1-1/2	9 36 1,728
400-230-07920	1 x 1 x 2	30 60 2,880

PART NUMBER	SIZE (IN)	INNER / MASTER / PALLET
400-230-07520	1-1/4 x 1-1/4 x 1-1/2	12 24 1,152
400-230-07900	1-1/4 x 1-1/4 x 2	8 32 1,536
400-230-07320	1-1/2 x 1-1/4 x 2	8 16 768
400-230-07880	1-1/2 x 1-1/2 x 2	8 16 768
400-230-08040	2 x 2 x 2-1/2	6 12 576

Galvanized Tees - Reducing

PART NUMBER	SIZE (IN)	INNER / MASTER / PALLET		
400-230-19410	1/2 x 1/4 x 1/2	25	100	4,800
400-230-06560	1/2 x 1/2 x 1/4	40	160	7,680
400-230-06540	1/2 x 1/2 x 3/8	40	160	7,680
400-230-06660	3/4 x 1/2 x 1/2	25	100	4,800
400-230-06640	3/4 x 1/2 x 3/4	20	80	3,840
400-230-06620	3/4 x 3/4 x 1/4	25	100	4,800
400-230-06600	3/4 x 3/4 x 3/8	25	100	4,800
400-230-06580	3/4 x 3/4 x 1/2	20	80	3,840
400-230-06880	1 x 1/4 x 1	45	90	4,320
400-230-06860	1 x 1/2 x 1/2	20	80	3,840
400-230-06840	1 x 1/2 x 3/4	20	80	3,840
400-230-06820	1 x 1/2 x 1	15	60	2,880
400-230-06800	1 x 3/4 x 1/2	20	80	3,840
400-230-06780	1 x 3/4 x 3/4	15	60	2,880
400-230-06760	1 x 3/4 x 1	15	60	2,880
400-230-06740	1 x 1 x 3/8	15	60	2,880
400-230-06720	1 x 1 x 1/2	15	60	2,880
400-230-06700	1 x 1 x 3/4	12	48	2,304
400-230-07180	1-1/4 x 1/2 x 1	20	40	1,920
400-230-07160	1-1/4 x 1/2 x 1-1/4	20	40	1,920
400-230-07140	1-1/4 x 3/4 x 3/4	10	40	1,920
400-230-07120	1-1/4 x 3/4 x 1	10	40	1,920
400-230-07100	1-1/4 x 3/4 x 1-1/4	10	40	1,920
400-230-07080	1-1/4 x 1 x 1/2	20	40	1,920
400-230-07060	1-1/4 x 1 x 3/4	20	40	1,920
400-230-07040	1-1/4 x 1 x 1	20	40	1,920
400-230-07020	1-1/4 x 1 x 1-1/4	15	30	1,440
400-230-07000	1-1/4 x 1-1/4 x 3/8	20	40	1,920
400-230-06980	1-1/4 x 1-1/4 x 1/2	20	40	1,920
400-230-06960	1-1/4 x 1-1/4 x 3/4	20	40	1,920
400-230-06940	1-1/4 x 1-1/4 x 1	20	40	1,920
400-230-07500	1-1/2 x 1/2 x 1-1/2	12	24	1,152
400-230-07480	1-1/2 x 3/4 x 3/4	15	30	1,440
400-230-07460	1-1/2 x 3/4 x 1-1/2	12	24	1,152
400-230-07440	1-1/2 x 1 x 1	15	30	1,440
400-230-07420	1-1/2 x 1 x 1-1/4	12	24	1,152
400-230-07400	1-1/2 x 1 x 1-1/2	12	24	1,152
400-230-07390	1-1/2 x 1-1/4 x 1/2	12	24	1,152
400-230-07380	1-1/2 x 1-1/4 x 3/4	12	24	1,152
400-230-07360	1-1/2 x 1-1/4 x 1	12	24	1,152
400-230-07340	1-1/2 x 1-1/4 x 1-1/4	12	24	1,152

PART NUMBER	SIZE (IN)	INNER / MASTER / PALLET		
400-230-07300	1-1/2 x 1-1/4 x 1-1/2	12	24	1,152
400-230-07280	1-1/2 x 1-1/2 x 1/2	18	36	1,728
400-230-07260	1-1/2 x 1-1/2 x 3/4	15	30	1,440
400-230-07240	1-1/2 x 1-1/2 x 1	10	30	1,440
400-230-07220	1-1/2 x 1-1/2 x 1-1/4	12	24	1,152
400-230-07860	2 x 1/2 x 2	8	16	768
400-230-07840	2 x 3/4 x 2	8	16	768
400-230-07820	2 x 1 x 1	12	24	1,152
400-230-07800	2 x 1 x 2	8	16	768
400-230-07780	2 x 1-1/4 x 1-1/4	8	16	768
400-230-07760	2 x 1-1/4 x 1-1/2	8	16	768
400-230-07740	2 x 1-1/4 x 2	8	16	768
400-230-07700	2 x 1-1/2 x 1	10	20	960
400-230-07680	2 x 1-1/2 x 1-1/4	8	16	768
400-230-07660	2 x 1-1/2 x 1-1/2	8	16	768
400-230-07720	2 x 1-1/2 x 2	8	16	768
400-230-07640	2 x 2 x 1/2	10	20	960
400-230-07620	2 x 2 x 3/4	10	20	960
400-230-07600	2 x 2 x 1	10	20	960
400-230-07580	2 x 2 x 1-1/4	8	16	768
400-230-07560	2 x 2 x 1-1/2	8	16	768
400-230-19220	2-1/2 x 1-1/2 x 2-1/2	5	10	480
400-230-19230	2-1/2 x 2 x 2	5	10	480
400-230-19450	2-1/2 x 2 x 2-1/2	5	10	480
400-230-08020	2-1/2 x 2-1/2 x 3/4	6	12	576
400-230-08000	2-1/2 x 2-1/2 x 1	5	10	480
400-230-07980	2-1/2 x 2-1/2 x 1-1/4	5	10	480
400-230-07960	2-1/2 x 2-1/2 x 1-1/2	5	10	480
400-230-07940	2-1/2 x 2-1/2 x 2	4	8	384
400-230-08180	3 x 2 x 2	5	10	480
400-230-08160	3 x 3 x 3/4	3	9	432
400-230-08140	3 x 3 x 1	3	6	288
400-230-08120	3 x 3 x 1-1/4	3	6	288
400-230-08100	3 x 3 x 1-1/2	3	6	288
400-230-08080	3 x 3 x 2	3	6	288
400-230-08060	3 x 3 x 2-1/2	3	6	288
400-230-19480	4 x 1	2	4	192
400-230-08240	4 x 4 x 2	3	3	144
400-230-08220	4 x 4 x 2-1/2	3	3	144
400-230-08200	4 x 4 x 3	2	2	96



Galvanized Unions



PART NUMBER	SIZE (IN)	INNER	MASTER	PALLET
400-230-09760	1/8	60	240	11,520
400-230-09780	1/4	20	240	11,520
400-230-09800	3/8	40	160	7,680
400-230-09820	1/2	50	100	4,800
400-230-09840	3/4	35	70	3,360
400-230-09860	1	20	40	1,920

PART NUMBER	SIZE (IN)	INNER	MASTER	PALLET
400-230-09880	1-1/4	15	30	1,440
400-230-09900	1-1/2	10	20	960
400-230-09920	2	6	12	576
400-230-09940	2-1/2	4	8	384
400-230-09960	3	4	8	384
400-230-19290	4	2	4	192

FITTINGS
SERVICE FITTINGS

CI Cleanouts



PART NUMBER	SIZE (IN)	MASTER	PALLET
750-100-00009	2	12	144
750-100-00001	4	8	512

PART NUMBER	SIZE (IN)	MASTER	PALLET
750-100-00002	6	4	288
750-100-00003	8	2	150

CI Cleanouts - Gaskets



PART NUMBER	SIZE (IN)	MASTER	PALLET
750-100-00240	4	24	1,152
750-100-00250	6	24	384

CI Cleanouts - Panella



PART NUMBER	SIZE (IN)	MASTER	PALLET
750-100-00210	4	8	432
750-100-00220	6	4	248

Insert Adapters FIP x RIB - Lead Free Bronze



PART NUMBER	SIZE (IN)	INNER	MASTER
400-600-01060	3/4	10	100
400-600-01062	1	10	80

PART NUMBER	SIZE (IN)	INNER	MASTER
400-600-01063	1-1/2	5	50
400-600-01064	2	5	30

Insert Adapters MIP x RIB - Lead Free Bronze



PART NUMBER	SIZE (IN)	INNER	MASTER
400-600-01070	3/4	10	100
400-600-01072	3/4 x 1	10	100
400-600-01074	3/4 x 1-1/4	10	100
400-600-01076	1	10	100
400-600-01078	1 x 3/4	10	100

PART NUMBER	SIZE (IN)	INNER	MASTER
400-600-01080	1 x 1-1/4	10	80
400-600-01082	1-1/4	10	80
400-600-01084	1-1/4 x 1	10	80
400-600-01086	1-1/2	5	50
400-600-01088	2	5	50

Insert Couplings RIB x RIB - Lead Free Bronze

PART NUMBER	SIZE (IN)	INNER	MASTER
400-600-01000	3/4	10	100
400-600-01002	3/4 x 1	10	100
400-600-01004	1	10	100
400-600-01006	1-1/4	10	80

PART NUMBER	SIZE (IN)	INNER	MASTER
400-600-01008	1-1/4 x 1	10	100
400-600-01010	1-1/2	5	50
400-600-01012	1-1/2 x 1	10	60
400-600-01014	2	5	30



Insert Elbows MIP x RIB - Lead Free Bronze

PART NUMBER	SIZE (IN)	INNER	MASTER
400-600-01020	3/4	10	100
400-600-01022	3/4 x 1	10	100
400-600-01026	1 x 3/4	10	100

PART NUMBER	SIZE (IN)	INNER	MASTER
400-600-01024	1	10	80
400-600-01028	1-1/4	5	50



Insert Elbows RIB x RIB - Lead Free Bronze

PART NUMBER	SIZE (IN)	INNER	MASTER
400-600-01030	3/4	10	100
400-600-01032	1	10	100
400-600-01034	1-1/4	5	50

PART NUMBER	SIZE (IN)	INNER	MASTER
400-600-01036	1-1/2	5	50
400-600-01038	1-1/2 x 1	10	60
400-600-01040	2	—	—



Insert Tees RIB x RIB - Lead Free Bronze

PART NUMBER	SIZE (IN)	INNER	MASTER
400-600-01050	3/4	10	100
400-600-01052	1	10	80
400-600-01054	1-1/4	5	30

PART NUMBER	SIZE (IN)	INNER	MASTER
400-600-01056	1-1/2	4	40
400-600-01058	2	4	24



Insert Stiffeners - Plastic f/ CTS

PART NUMBER	SIZE (IN)	INNER	MASTER
400-600-00300	3/4 - Short	—	100
400-600-00310	1 - Short	—	100

PART NUMBER	SIZE (IN)	INNER	MASTER
400-600-00320	3/4 - Long	—	100
400-600-00330	1 - Long	—	100



Insert Stiffeners - Stainless Steel f/ CTS PET Pack Joint (PJ) - Solid

PART NUMBER	SIZE (IN)	INNER	MASTER
400-600-00110	1	—	100
400-600-00120	1-1/2	—	50

PART NUMBER	SIZE (IN)	INNER	MASTER
400-600-00130	2	—	50



Insert Stiffeners - Stainless Steel f/ CTS PET - Solid

PART NUMBER	SIZE (IN)	INNER	MASTER
400-600-00060	3/4	—	100
400-600-00070	1	—	100
400-600-00080	1-1/4	—	50

PART NUMBER	SIZE (IN)	INNER	MASTER
400-600-00090	1-1/2	—	50
400-600-00100	2	—	50





Insert Stiffeners - Stainless Steel f/ CTS PET - Split



PART NUMBER	SIZE (IN)	INNER	MASTER
400-600-00250	3/4	—	100
400-600-00260	1	—	100
400-600-00270	1-1/2	—	50

PART NUMBER	SIZE (IN)	INNER	MASTER
400-600-00280	2	—	50
400-600-00290	1-1/4	—	50

Insert Stiffeners - Stainless Steel f/ IPS PEP - Solid



PART NUMBER	SIZE (IN)	INNER	MASTER
400-600-00010	3/4	—	100
400-600-00020	1	—	100
400-600-00030	1-1/4	—	50

PART NUMBER	SIZE (IN)	INNER	MASTER
400-600-00040	1-1/2	—	50
400-600-00050	2	—	50

Insert Stiffeners - Stainless Steel f/ IPS PEP - Split



PART NUMBER	SIZE (IN)	INNER	MASTER
400-600-00200	3/4	—	100
400-600-00210	1	—	100
400-600-00220	1-1/4	—	50

PART NUMBER	SIZE (IN)	INNER	MASTER
400-600-00230	1-1/2	—	50
400-600-00240	2	—	50

Meter Couplings w/ Gasket - Lead Free Brass



PART NUMBER	SIZE (IN)	INNER	MASTER	PALLET
200-225-00220	3/4 x 1	20	100	2,000
200-225-00200	1/2 x 3/4	40	160	3,200
200-225-00240	1 x 1-1/4	10	80	1,600

PART NUMBER	SIZE (IN)	INNER	MASTER	PALLET
200-225-00340	1-1/2 x 2	6	24	480
200-225-00360	2 x 2-1/2	6	24	480

Meter Flange Kits - Cast Iron



PART NUMBER	SIZE (IN)	MASTER	PALLET
200-225-00820	1-1/2	10	400
200-225-00840	1-1/2 - DOUBLE	12	240

PART NUMBER	SIZE (IN)	MASTER	PALLET
200-225-00830	2	10	200
200-225-00850	2 - DOUBLE	12	240

Meter Flange Kits - Lead Free Brass



PART NUMBER	SIZE (IN)	MASTER	PALLET
200-225-00370	1-1/2	20	400
200-225-00390	1-1/2 - DOUBLE	12	240

PART NUMBER	SIZE (IN)	MASTER	PALLET
200-225-00380	2	10	200
200-225-00400	2 - DOUBLE	10	200

Meter Flanges - Cast Iron



PART NUMBER	SIZE (IN)	MASTER	PALLET
200-225-00800	1-1/2	32	640
200-225-00810	2	20	400

Meter Flanges - Lead Free Brass

PART NUMBER	SIZE (IN)	MASTER	PALLET
200-225-00260	1-1/2 FIP	32	640
200-225-00280	2 FIP	20	400



Meter Washers - Fiber

PART NUMBER	SIZE (IN)	INNER	MASTER	PALLET
200-225-00680	1/2 x 1/32	—	—	—
200-225-00640	1/2 x 1/16	—	—	—
200-225-00600	1/2 x 1/8	—	—	—
200-225-00650	1/2 x 1/16	100	5,000	100,000
200-225-00688	5/8 x 1/32	—	—	—
200-225-00610	5/8 x 1/8	100	5,000	100,000
200-225-00690	3/4 x 1/32	100	4,000	80,000
200-225-00660	3/4 x 1/16	100	4,000	80,000
200-225-00620	3/4 x 1/8	100	4,000	80,000

PART NUMBER	SIZE (IN)	INNER	MASTER	PALLET
200-225-00692	1 x 1/32	—	—	—
200-225-00670	1 x 1/16	100	2,000	40,000
200-225-00630	1 x 1/8	100	2,000	40,000
200-225-00694	1-1/2 x 1/32	—	—	—
200-225-00672	1-1/2 x 1/16	100	1,000	20,000
200-225-00632	1-1/2 x 1/8	100	1,000	20,000
200-225-00696	2 x 1/32	—	—	—
200-225-00674	2 x 1/16	100	1,000	20,000
200-225-00634	2 x 1/8	100	1,000	20,000



Meter Washers - Fiber Drop-In

PART NUMBER	SIZE (IN)	INNER	MASTER	PALLET
200-225-00720	1-1/2 x 1/16	100	1,000	20,000
200-225-00700	1-1/2 x 1/8	100	1,000	20,000

PART NUMBER	SIZE (IN)	INNER	MASTER	PALLET
200-225-00722	2 x 1/16	—	—	—
200-225-00710	2 x 1/8	100	1,000	20,000



Meter Washers - Rubber

PART NUMBER	SIZE (IN)	INNER	MASTER	PALLET
200-225-00558	1/2 x 1/32	—	—	—
200-225-00528	1/2 x 1/16	—	—	—
200-225-00495	1/2 x 1/8	—	—	—
200-225-00559	5/8 x 1/32	—	—	—
200-225-00530	5/8 x 1/16	100	5,000	100,000
200-225-00500	5/8 x 1/8	100	5,000	100,000
200-225-00560	3/4 x 1/32	100	4,000	80,000
200-225-00540	3/4 x 1/16	100	4,000	80,000
200-225-00510	3/4 x 1/8	100	4,000	80,000

PART NUMBER	SIZE (IN)	INNER	MASTER	PALLET
200-225-00562	1 x 1/32	—	—	—
200-225-00550	1 x 1/16	100	2,000	40,000
200-225-00520	1 x 1/8	100	2,000	40,000
200-225-00564	1-1/2 x 1/32	—	—	—
200-225-00552	1-1/2 x 1/16	100	1,000	20,000
200-225-00522	1-1/2 x 1/8	100	1,000	20,000
200-225-00566	2 x 1/32	—	—	—
200-225-00554	2 x 1/16	100	1,000	20,000
200-225-00524	2 x 1/8	100	1,000	20,000



Meter Washers - Rubber Drop-In

PART NUMBER	SIZE (IN)	INNER	MASTER	PALLET
200-225-00590	1-1/2 x 1/16	100	1,000	20,000
200-225-00570	1-1/2 x 1/8	100	1,000	20,000

PART NUMBER	SIZE (IN)	INNER	MASTER	PALLET
200-225-00592	2 x 1/16	—	—	—
200-225-00580	2 x 1/8	100	1,000	20,000





Wing Nut Test Plugs



PART NUMBER	SIZE (IN)	MASTER	PALLET
750-100-00004	4	12	360
750-100-00005	6	2	150
750-100-00006	8	2	100

PART NUMBER	SIZE (IN)	MASTER	PALLET
750-100-00007	10	2	48
750-100-00008	12	2	24

Yoke Expanders - Lead Free Brass



PART NUMBER	SIZE (IN)	INNER	MASTER	PALLET
200-225-00410	5/8	5	100	2,400
200-225-00420	3/4	5	60	1,440
200-225-00430	1	3	36	864

FITTINGS STAINLESS STEEL FITTINGS - 304

304SS 45 Elbows



PART NUMBER	SIZE (IN)	MASTER	PALLET
400-400-00000	1/8	400	48,000
400-400-00005	1/4	300	36,000
400-400-00010	3/8	200	24,000
400-400-00015	1/2	125	15,000
400-400-00020	3/4	72	8,640
400-400-00025	1	40	4,800

PART NUMBER	SIZE (IN)	MASTER	PALLET
400-400-00030	1-1/4	25	3,000
400-400-00035	1-1/2	18	2,160
400-400-00040	2	10	1,200
400-400-00045	2-1/2	5	600
400-400-00050	3	3	360
400-400-00055	4	1	120

304SS 90 Elbows



PART NUMBER	SIZE (IN)	MASTER	PALLET
400-400-00060	1/8	400	48,000
400-400-00065	1/4	250	30,000
400-400-00070	3/8	200	24,000
400-400-00075	1/2	125	15,000
400-400-00080	3/4	72	8,640
400-400-00085	1	40	4,800

PART NUMBER	SIZE (IN)	MASTER	PALLET
400-400-00090	1-1/4	25	3,000
400-400-00095	1-1/2	16	1,920
400-400-00100	2	10	1,200
400-400-00105	2-1/2	5	600
400-400-00110	3	3	360
400-400-00115	4	1	120

304SS 90 Elbows - Street



PART NUMBER	SIZE (IN)	MASTER	PALLET
400-400-00940	1/8	400	48,000
400-400-00945	1/4	250	30,000
400-400-00950	3/8	200	24,000
400-400-00955	1/2	125	15,000
400-400-00960	3/4	72	8,640
400-400-00965	1	45	5,400

PART NUMBER	SIZE (IN)	MASTER	PALLET
400-400-00970	1-1/2	16	1,920
400-400-00975	1-1/4	25	3,000
400-400-00980	2	8	960
400-400-00985	2-1/2	5	600
400-400-00990	3	3	360
400-400-00995	4	1	120

304SS Caps

PART NUMBER	SIZE (IN)	MASTER	PALLET
400-400-00120	1/8	600	72,000
400-400-00125	1/4	500	60,000
400-400-00130	3/8	400	48,000
400-400-00135	1/2	200	24,000
400-400-00140	3/4	150	18,000
400-400-00145	1	100	12,000

PART NUMBER	SIZE (IN)	MASTER	PALLET
400-400-00150	1-1/4	72	8,640
400-400-00155	1-1/2	50	6,000
400-400-00160	2	30	3,600
400-400-00165	2-1/2	18	2,160
400-400-00170	3	15	1,800
400-400-00175	4	6	720



304SS Couplings

PART NUMBER	SIZE (IN)	MASTER	PALLET
400-400-00240	1/8	600	72,000
400-400-00245	1/4	400	48,000
400-400-00250	3/8	300	36,000
400-400-00255	1/2	240	28,800
400-400-00260	3/4	128	15,360
400-400-00265	1	80	9,600

PART NUMBER	SIZE (IN)	MASTER	PALLET
400-400-00270	1-1/4	39	4,680
400-400-00275	1-1/2	33	3,960
400-400-00280	2	16	1,920
400-400-00285	2-1/2	10	1,200
400-400-00290	3	6	720
400-400-00295	4	3	360



304SS Couplings - Reducing

PART NUMBER	SIZE (IN)	MASTER	PALLET
400-400-00675	1/4 x 1/8	600	72,000
400-400-00680	3/8 x 1/8	500	60,000
400-400-00685	3/8 x 1/4	500	60,000
400-400-00690	1/2 x 1/4	200	24,000
400-400-00695	1/2 x 1/8	200	24,000
400-400-00700	1/2 x 3/8	200	24,000
400-400-00705	3/4 x 1/8	160	19,200
400-400-00710	3/4 x 1/4	140	16,800
400-400-00715	3/4 x 3/8	140	16,800
400-400-00720	3/4 x 1/2	140	16,800
400-400-00725	1 x 1/8	120	14,400
400-400-00730	1 x 1/2	90	10,800
400-400-00735	1 x 1/4	120	14,400
400-400-00740	1 x 3/4	80	9,600
400-400-00745	1 x 3/8	120	14,400
400-400-00750	1-1/2 x 3/8	40	4,800
400-400-00755	1-1/2 x 1/2	40	4,800
400-400-00760	1-1/4 x 3/8	55	6,600
400-400-00765	1-1/2 x 3/4	40	4,800
400-400-00770	1-1/2 x 1	30	3,600
400-400-00775	1-1/2 x 1-1/4	30	3,600

PART NUMBER	SIZE (IN)	MASTER	PALLET
400-400-00780	1-1/4 x 1/2	55	6,600
400-400-00785	1-1/4 x 3/4	55	6,600
400-400-00790	1-1/4 x 1	36	4,320
400-400-00795	2 x 1/2	30	3,600
400-400-00800	2 x 3/4	30	3,600
400-400-00805	2 x 1	30	3,600
400-400-00810	2 x 1-1/4	30	3,600
400-400-00815	2 x 1-1/2	18	2,160
400-400-00820	2-1/2 x 1	12	1,440
400-400-00825	2-1/2" x 1-1/4	12	1,440
400-400-00830	2-1/2 x 1-1/2	12	1,440
400-400-00835	2-1/2 x 2	8	960
400-400-00840	3 x 1	8	960
400-400-00845	3 x 1-1/4	8	960
400-400-00850	3 x 1-1/2	8	960
400-400-00855	3 x 2	8	960
400-400-00860	3 x 2-1/2	4	480
400-400-00865	4 x 2	6	720
400-400-00870	4 x 2-1/2	3	360
400-400-00875	4 x 3	2	240





304SS Crosses



PART NUMBER	SIZE (IN)	MASTER	PALLET
400-400-00180	1/8	200	24,000
400-400-00185	1/4	100	12,000
400-400-00190	3/8	80	9,600
400-400-00195	1/2	60	7,200
400-400-00200	3/4	30	3,600
400-400-00205	1	20	2,400

PART NUMBER	SIZE (IN)	MASTER	PALLET
400-400-00210	1-1/4	12	1,440
400-400-00215	1-1/2	8	960
400-400-00220	2	6	720
400-400-00225	2-1/2	3	360
400-400-00230	3	2	240
400-400-00235	4	1	120

304SS Hex Bushings



PART NUMBER	SIZE (IN)	MASTER	PALLET
400-400-00300	1/4 x 1/8	800	96,000
400-400-00305	3/8 x 1/4	500	60,000
400-400-00310	3/8 x 1/8	500	60,000
400-400-00315	1/2 x 1/4	400	48,000
400-400-00320	1/2 x 1/8	400	48,000
400-400-00325	1/2 x 3/8	400	48,000
400-400-00330	3/4 x 1/2	200	24,000
400-400-00335	3/4 x 1/4	200	24,000
400-400-00340	3/4 x 1/8	200	24,000
400-400-00345	3/4 x 3/8	200	24,000
400-400-00350	1 x 1/2	150	18,000
400-400-00355	1 x 1/4	150	18,000
400-400-00360	1 x 1/8	150	18,000
400-400-00365	1 x 3/4	150	18,000
400-400-00370	1 x 3/8	150	18,000
400-400-00375	1-1/4 x 1	100	12,000
400-400-00380	1-1/4 x 1/2	100	12,000
400-400-00385	1-1/4 x 1/4	100	12,000
400-400-00390	1-1/4 x 1/8	100	12,000
400-400-00395	1-1/4 x 3/4	100	12,000
400-400-00400	1-1/4 x 3/8	100	12,000
400-400-00405	1-1/2 x 1/2	65	7,800
400-400-00410	1-1/2 x 1/4	65	7,800
400-400-00415	1-1/2 x 1-1/4	65	7,800
400-400-00420	1-1/2 x 3/4	65	7,800
400-400-00425	1-1/2 x 3/8	65	7,800

PART NUMBER	SIZE (IN)	MASTER	PALLET
400-400-00430	1-1/2 x 1	65	7,800
400-400-00435	2 x 1	40	4,800
400-400-00440	2 x 1/2	40	4,800
400-400-00445	2 x 1/4	40	4,800
400-400-00450	2 x 1-1/2	40	4,800
400-400-00455	2 x 1-1/4	40	4,800
400-400-00460	2 x 3/4	40	4,800
400-400-00465	2 x 3/8	40	4,800
400-400-00470	2-1/2 x 1/2	20	2,400
400-400-00475	2-1/2 x 1	20	2,400
400-400-00480	2-1/2 x 1-1/2	20	2,400
400-400-00485	2-1/2 x 1-1/4	20	2,400
400-400-00490	2-1/2 x 2	20	2,400
400-400-00495	2-1/2 x 3/4	20	2,400
400-400-00500	3 x 1	10	1,200
400-400-00505	3 x 1-1/4	10	1,200
400-400-00510	3 x 1-1/2	10	1,200
400-400-00515	3 x 2	10	1,200
400-400-00520	3 x 2-1/2	10	1,200
400-400-00525	4 X 1	6	720
400-400-00530	4 x 1-1/2	6	720
400-400-00535	4 x 1-1/4	6	720
400-400-00540	4 x 2	6	720
400-400-00545	4 x 2-1/2	6	720
400-400-00550	4 x 3	6	720

304SS Plugs - Hex

PART NUMBER	SIZE (IN)	MASTER	PALLET
400-400-00555	1/8	800	96,000
400-400-00560	1/4	600	72,000
400-400-00565	3/8	500	60,000
400-400-00570	1/2	400	48,000
400-400-00575	3/4	250	30,000
400-400-00580	1	150	18,000

PART NUMBER	SIZE (IN)	MASTER	PALLET
400-400-00585	1-1/4	90	10,800
400-400-00590	1-1/2	60	7,200
400-400-00595	2	32	3,840
400-400-00600	2-1/2	20	2,400
400-400-00605	3	15	1,800
400-400-00610	4	4	480



304SS Plugs - Solid

PART NUMBER	SIZE (IN)	MASTER	PALLET
400-400-00880	1/8	800	96,000
400-400-00885	1/4	600	72,000
400-400-00890	3/8	500	60,000



304SS Plugs - Square

PART NUMBER	SIZE (IN)	MASTER	PALLET
400-400-00895	1/2	400	48,000
400-400-00900	3/4	300	36,000
400-400-00905	1	150	18,000
400-400-00910	1-1/4	140	16,800
400-400-00915	1-1/2	75	9,000

PART NUMBER	SIZE (IN)	MASTER	PALLET
400-400-00920	2	56	6,720
400-400-00925	2-1/2	36	4,320
400-400-00930	3	15	1,800
400-400-00935	4	8	960



304SS Tees

PART NUMBER	SIZE (IN)	MASTER	PALLET
400-400-01000	1/8	300	36,000
400-400-01005	1/4	200	24,000
400-400-01010	3/8	100	12,000
400-400-01015	1/2	100	12,000
400-400-01020	3/4	55	6,600
400-400-01025	1	30	3,600
400-400-01030	1-1/2	14	1,680
400-400-01035	1-1/4	18	2,160

PART NUMBER	SIZE (IN)	MASTER	PALLET
400-400-01040	2	8	960
400-400-01045	2-1/2	4	480
400-400-01050	3	2	240
400-400-01055	4	1	120
400-400-01060	3/4 x 3/4 x 1/2	55	6,600
400-400-01065	1 x 1 x 3/4	30	3,600
400-400-01070	1-1/4 x 1-1/4 x 1	18	2,160





304SS Unions



PART NUMBER	SIZE (IN)	MASTER	PALLET
400-400-01075	1/8	300	36,000
400-400-01080	1/4	200	24,000
400-400-01085	3/8	150	18,000
400-400-01090	1/2	80	9,600
400-400-01095	3/4	50	6,000
400-400-01100	1	36	4,320

PART NUMBER	SIZE (IN)	MASTER	PALLET
400-400-01105	1-1/4	24	2,880
400-400-01110	1-1/2	18	2,160
400-400-01115	2	10	1,200
400-400-01120	2-1/2	5	600
400-400-01125	3	4	480
400-400-01130	4	2	240

FITTINGS
STAINLESS STEEL FITTINGS - 316

316SS 45 Elbows



PART NUMBER	SIZE (IN)	MASTER	PALLET
400-425-00000	1/8	400	48,000
400-425-00005	1/4	300	36,000
400-425-00010	3/8	200	24,000
400-425-00015	1/2	125	15,000
400-425-00020	3/4	72	8,640
400-425-00025	1	40	4,800

PART NUMBER	SIZE (IN)	MASTER	PALLET
400-425-00030	1-1/4	25	3,000
400-425-00035	1-1/2	18	2,160
400-425-00040	2	10	1,200
400-425-00045	2-1/2	5	600
400-425-00050	3	2	240
400-425-00055	4	1	120

316SS 90 Elbows



PART NUMBER	SIZE (IN)	MASTER	PALLET
400-425-00060	1/8	400	48,000
400-425-00065	1/4	250	30,000
400-425-00070	3/8	200	24,000
400-425-00075	1/2	125	15,000
400-425-00080	3/4	72	8,640
400-425-00085	1	40	4,800

PART NUMBER	SIZE (IN)	MASTER	PALLET
400-425-00090	1-1/4	25	3,000
400-425-00095	1-1/2	16	1,920
400-425-00100	2	10	1,200
400-425-00105	2-1/2	5	600
400-425-00110	3	3	360
400-425-00115	4	1	120

316SS 90 Elbows - Street



PART NUMBER	SIZE (IN)	MASTER	PALLET
400-425-00935	1/8	400	48,000
400-425-00940	1/4	250	30,000
400-425-00945	3/8	200	24,000
400-425-00950	1/2	125	15,000
400-425-00955	3/4	72	8,640
400-425-00960	1	40	4,800

PART NUMBER	SIZE (IN)	MASTER	PALLET
400-425-00965	1-1/4	25	3,000
400-425-00970	1-1/2	16	1,920
400-425-00975	2	10	1,200
400-425-00980	2-1/2	5	600
400-425-00985	3	3	360
400-425-00990	4	1	120

316SS Caps

PART NUMBER	SIZE (IN)	MASTER	PALLET
400-425-00120	1/8	600	72,000
400-425-00125	1/4	500	60,000
400-425-00130	3/8	400	48,000
400-425-00135	1/2	200	24,000
400-425-00140	3/4	150	18,000
400-425-00145	1	100	12,000

PART NUMBER	SIZE (IN)	MASTER	PALLET
400-425-00150	1-1/4	72	8,640
400-425-00155	1-1/2	50	6,000
400-425-00160	2	30	3,600
400-425-00165	2-1/2	18	2,160
400-425-00170	3	15	1,800
400-425-00175	4	6	720



316SS Couplings

PART NUMBER	SIZE (IN)	MASTER	PALLET
400-425-00240	1/8	600	72,000
400-425-00245	1/4	400	48,000
400-425-00250	3/8	300	36,000
400-425-00255	1/2	240	28,800
400-425-00260	3/4	128	15,360
400-425-00265	1	80	9,600

PART NUMBER	SIZE (IN)	MASTER	PALLET
400-425-00270	1-1/4	39	4,680
400-425-00275	1-1/2	33	3,960
400-425-00280	2	16	1,920
400-425-00285	2-1/2	10	1,200
400-425-00290	3	6	720
400-425-00295	4	3	360



316SS Couplings - Reducing

PART NUMBER	SIZE (IN)	MASTER	PALLET
400-425-00670	1/4 x 1/8	600	72,000
400-425-00675	3/8 x 1/8	500	60,000
400-425-00680	3/8 x 1/4	500	60,000
400-425-00685	1/2 x 1/8	200	24,000
400-425-00690	1/2 x 3/8	200	24,000
400-425-00695	1/2 x 1/4	200	24,000
400-425-00700	3/4 x 1/2	160	19,200
400-425-00705	3/4 x 1/4	160	19,200
400-425-00710	3/4 x 1/8	160	19,200
400-425-00715	3/4 x 3/8	160	19,200
400-425-00720	1 x 1/8	120	14,400
400-425-00725	1 x 1/4	120	14,400
400-425-00730	1 x 3/8	120	14,400
400-425-00735	1 x 1/2	90	10,800
400-425-00740	1 x 3/4	80	9,600
400-425-00745	1-1/4 x 1/2	55	6,600
400-425-00750	1-1/4 x 3/8	55	6,600
400-425-00755	1-1/4 x 3/4	55	6,600
400-425-00760	1-1/4 x 1	36	4,320
400-425-00765	1-1/2 x 3/8	40	4,800
400-425-00770	1-1/2 x 1/2	40	4,800

PART NUMBER	SIZE (IN)	MASTER	PALLET
400-425-00775	1-1/2 x 3/4	40	4,800
400-425-00780	1-1/2 x 1	30	3,600
400-425-00785	1-1/2 x 1-1/4	30	3,600
400-425-00790	2 x 1/2	30	3,600
400-425-00795	2 x 3/4	30	3,600
400-425-00800	2 x 1	30	3,600
400-425-00805	2 x 1-1/2	18	2,160
400-425-00810	2 x 1-1/4	30	3,600
400-425-00815	2-1/2 x 1	12	1,440
400-425-00820	2-1/2 x 1-1/4	12	1,440
400-425-00825	2-1/2 x 1-1/2	12	1,440
400-425-00830	2-1/2 x 2	8	960
400-425-00835	3 x 1	8	960
400-425-00840	3 x 1-1/4	8	960
400-425-00845	3 x 1-1/2	8	960
400-425-00850	3 x 2	8	960
400-425-00855	3 x 2-1/2	4	480
400-425-00860	4 x 2	3	360
400-425-00865	4 x 2-1/2"	3	360
400-425-00870	4 x 3	2	240





316SS Crosses



PART NUMBER	SIZE (IN)	MASTER	PALLET
400-425-00180	1/8	200	24,000
400-425-00185	1/4	100	12,000
400-425-00190	3/8	80	9,600
400-425-00195	1/2	60	7,200
400-425-00200	3/4	30	3,600
400-425-00205	1	20	2,400

PART NUMBER	SIZE (IN)	MASTER	PALLET
400-425-00210	1-1/4	12	1,440
400-425-00215	1-1/2	8	960
400-425-00220	2	6	720
400-425-00225	2-1/2	3	360
400-425-00230	3	2	240
400-425-00235	4	1	120

316SS Hex Bushings



PART NUMBER	SIZE (IN)	MASTER	PALLET
400-425-00300	1/4 x 1/8	800	96,000
400-425-00305	3/8 x 1/8	500	60,000
400-425-00310	3/8 x 1/4	500	60,000
400-425-00315	1/2 x 1/8	400	48,000
400-425-00320	1/2 x 3/8	400	48,000
400-425-00325	1/2 x 1/4	400	48,000
400-425-00330	3/4 x 1/8	200	24,000
400-425-00335	3/4 x 3/8	200	24,000
400-425-00340	3/4 x 1/4	200	24,000
400-425-00345	3/4 x 1/2	200	24,000
400-425-00350	1 x 1/8	150	18,000
400-425-00355	1 x 1/4	150	18,000
400-425-00360	1 x 3/8	150	18,000
400-425-00365	1 x 1/2	150	18,000
400-425-00370	1 x 3/4	150	18,000
400-425-00375	1-1/2 x 3/8	65	7,800
400-425-00380	1-1/2 x 1/4	65	7,800
400-425-00385	1-1/2 x 1/2	65	7,800
400-425-00390	1-1/2 x 3/4	65	7,800
400-425-00395	1-1/2 x 1	65	7,800
400-425-00400	1-1/2 x 1-1/4	65	7,800
400-425-00405	1-1/4 x 1/8	100	12,000
400-425-00410	1-1/4 x 1/4	100	12,000
400-425-00415	1-1/4 x 3/8	100	12,000
400-425-00420	1-1/4 x 1/2	100	12,000

PART NUMBER	SIZE (IN)	MASTER	PALLET
400-425-00425	1-1/4 x 3/4	100	12,000
400-425-00430	1-1/4 x 1	100	12,000
400-425-00435	2 x 1/4	40	4,800
400-425-00440	2 x 1/2	40	4,800
400-425-00445	2 x 1	40	4,800
400-425-00450	2 x 1-1/4	40	4,800
400-425-00455	2 x 1-1/2	40	4,800
400-425-00460	2 x 3/4	40	4,800
400-425-00465	2 x 3/8	40	4,800
400-425-00470	2-1/2 x 1/2	20	2,400
400-425-00475	2-1/2 x 3/4	20	2,400
400-425-00480	2-1/2 x 1	20	2,400
400-425-00485	2-1/2 x 1-1/2	20	2,400
400-425-00490	2-1/2 x 1-1/4	20	2,400
400-425-00495	2-1/2 x 2	20	2,400
400-425-00500	3 x 1	10	1,200
400-425-00505	3 x 1-1/4	10	1,200
400-425-00510	3 x 1-1/2	10	1,200
400-425-00515	3 x 2	10	1,200
400-425-00520	3 x 2-1/2	10	1,200
400-425-00525	4 x 1-1/2	6	720
400-425-00530	4 x 1-1/4	6	720
400-425-00535	4 x 2	6	720
400-425-00540	4 x 2-1/2	6	720
400-425-00545	4 x 3	6	720

316SS Plugs

PART NUMBER	SIZE (IN)	MASTER	PALLET
400-425-00875	1/8 SOLID	800	96,000
400-425-00880	1/4 SOLID	600	72,000
400-425-00885	3/8 SOLID	500	60,000
400-425-00890	1/2 SQUARE	400	48,000
400-425-00895	3/4 SQUARE	300	36,000
400-425-00900	1 SQUARE	150	18,000

PART NUMBER	SIZE (IN)	MASTER	PALLET
400-425-00905	1-1/4 SQUARE	140	16,800
400-425-00910	1-1/2 SQUARE	75	9,000
400-425-00915	2 SQUARE	56	6,720
400-425-00920	2-1/2 SQUARE	36	4,320
400-425-00925	3 SQUARE	15	1,800
400-425-00930	4 SQUARE	8	960



316SS Plugs - Hex

PART NUMBER	SIZE (IN)	MASTER	PALLET
400-425-00550	1/8	800	96,000
400-425-00555	1/4	600	72,000
400-425-00560	3/8	500	60,000
400-425-00565	1/2	400	48,000
400-425-00570	3/4	250	30,000
400-425-00575	1	150	18,000

PART NUMBER	SIZE (IN)	MASTER	PALLET
400-425-00580	1-1/4	90	10,800
400-425-00585	1-1/2	60	7,200
400-425-00590	2	32	3,840
400-425-00595	2-1/2	20	2,400
400-425-00600	3	15	1,800
400-425-00605	4	4	480



316SS Tees

PART NUMBER	SIZE (IN)	MASTER	PALLET
400-425-00995	1/8	300	36,000
400-425-01000	1/4	200	24,000
400-425-01005	3/8	100	12,000
400-425-01010	1/2	100	12,000
400-425-01015	3/4	55	6,600
400-425-01020	1	30	3,600

PART NUMBER	SIZE (IN)	MASTER	PALLET
400-425-01025	1-1/4	18	2,160
400-425-01030	1-1/2	14	1,680
400-425-01035	2	8	960
400-425-01040	2-1/2	4	480
400-425-01045	3	2	240
400-425-01050	4	1	120



316SS Unions

PART NUMBER	SIZE (IN)	MASTER	PALLET
400-425-01055	1/8	300	36,000
400-425-01060	1/4	200	24,000
400-425-01065	3/8	150	18,000
400-425-01070	1/2	80	9,600
400-425-01075	3/4	50	6,000
400-425-01080	1	36	4,320

PART NUMBER	SIZE (IN)	MASTER	PALLET
400-425-01085	1-1/4	24	2,880
400-425-01090	1-1/2	18	2,160
400-425-01095	2	10	1,200
400-425-01100	2-1/2	5	600
400-425-01105	3	4	480
400-425-01110	4	2	240



Slip-On Flanges - Flat Face



PART NUMBER	SIZE (IN)	PALLET
400-325-11300	2	400
400-325-11320	2-1/2	300
400-325-11340	3	250
400-325-11360	4	150
400-325-11380	5	125
400-325-11400	6	100
400-325-11420	8	70

PART NUMBER	SIZE (IN)	PALLET
400-325-11440	10	50
400-325-11460	12	35
400-325-11480	14	20
400-325-11500	16	15
400-325-11520	18	15
400-325-11540	20	10
400-325-11560	24	10

Slip-On Flanges - Raised Face



PART NUMBER	SIZE (IN)	PALLET
400-325-11020	2	400
400-325-11040	2-1/2	300
400-325-11060	3	250
400-325-11080	4	150
400-325-11100	5	125
400-325-11120	6	100
400-325-11140	8	70

PART NUMBER	SIZE (IN)	PALLET
400-325-11160	10	50
400-325-11180	12	35
400-325-11200	14	20
400-325-11220	16	15
400-325-11240	18	15
400-325-11260	20	10
400-325-11280	24	10

Red Rubber 1/8" Full Faced Flange Packs - 150#

PART NUMBER	SIZE (IN)	MASTER	PALLET
100-275-00200	2	10	750
100-275-00220	2-1/2	10	600
100-275-00240	3	10	500
100-275-00260	4	10	400
100-275-00270	5	6	288
100-275-00280	6	6	216
100-275-00300	8	6	216
100-275-00320	10	5	80
100-275-00340	12	5	80

PART NUMBER	SIZE (IN)	MASTER	PALLET
100-275-00350	14	1	75
100-275-00360	16	1	60
100-275-00365	18	1	48
100-275-00366	20	1	36
100-275-00367	24	1	27
100-275-00368	30	1	—
100-275-00369	36	1	—
100-275-00371	42	1	—
100-275-00372	48	1	—



Red Rubber 1/8" Full Faced Flange Packs - 300#

PART NUMBER	SIZE (IN)	MASTER	PALLET
100-275-00370	4	10	400
100-275-00375	6	6	216
100-275-00390	8	6	216



Red Rubber 1/8" Full Faced Flange Packs - 304SS

PART NUMBER	SIZE (IN)	MASTER	PALLET
100-275-01290	2	10	750
100-275-01300	2-1/2	10	600
100-275-01310	3	10	500
100-275-01320	4	10	400
100-275-01330	5	6	288
100-275-01340	6	6	216
100-275-01350	8	6	216
100-275-01360	10	5	80
100-275-01370	12	5	80

PART NUMBER	SIZE (IN)	MASTER	PALLET
100-275-01372	14	1	75
100-275-01374	16	1	60
100-275-01376	18	1	48
100-275-01378	20	1	36
100-275-01379	24	1	27
100-275-01381	30	1	—
100-275-01382	36	1	—
100-275-01383	42	1	—
100-275-01384	48	1	—



Red Rubber 1/8" Full Faced Flange Packs - 316SS

PART NUMBER	SIZE (IN)	MASTER	PALLET
100-275-01470	2	10	750
100-275-01480	2-1/2	10	600
100-275-01490	3	10	500
100-275-01500	4	10	400
100-275-01510	5	6	288
100-275-01520	6	6	216
100-275-01530	8	6	216
100-275-01540	10	5	80
100-275-01550	12	5	80

PART NUMBER	SIZE (IN)	MASTER	PALLET
100-275-01552	14	1	75
100-275-01554	16	1	60
100-275-01556	18	1	48
100-275-01558	20	1	36
100-275-01560	24	1	27
100-275-01562	30	1	—
100-275-01564	36	1	—
100-275-01566	42	1	—
100-275-01568	48	1	—





Red Rubber 1/8" Ring Flange Packs - 150#



PART NUMBER	SIZE (IN)	INNER	MASTER	PALLET
100-275-00010	1-1/4	24	64	1,536
100-275-00015	1-1/2	24	64	1,536
100-275-00020	2	—	10	1,050
100-275-00040	2-1/2	—	10	900
100-275-00060	3	—	10	900
100-275-00080	4	—	10	600

PART NUMBER	SIZE (IN)	INNER	MASTER	PALLET
100-275-00100	5	—	6	288
100-275-00120	6	—	6	288
100-275-00140	8	—	6	270
100-275-00160	10	—	5	120
100-275-00180	12	—	5	100

Red Rubber 1/8" Ring Flange Packs - 300#



PART NUMBER	SIZE (IN)	MASTER	PALLET
100-300-00870	2	10	750
100-300-00890	2-1/2	10	600
100-300-00910	3	10	500
100-300-00930	4	10	400
100-300-00950	5	6	288

PART NUMBER	SIZE (IN)	MASTER	PALLET
100-300-00970	6	6	216
100-300-00990	8	6	216
100-300-01010	10	5	80
100-300-01030	12	5	80

Red Rubber - 1/8" Ring Flange Packs - Fully Threaded



PART NUMBER	SIZE (IN)	MASTER	PALLET
100-275-01600	4	10	600
100-275-01620	6	6	288
100-275-01640	8	6	270
100-275-01680	10	5	120

**FLANGE PACKS & GASKETS
NEOPRENE GASKET ONLY**

Neoprene Red Rubber 1/8" Ring Gaskets - 150#



PART NUMBER	SIZE (IN)	MASTER
100-300-01100	2	25
100-300-01101	2-1/2	25
100-300-01102	3	25
100-300-01103	4	25

PART NUMBER	SIZE (IN)	MASTER
100-300-01104	5	25
100-300-01105	6	25
100-300-01106	8	25
100-300-01107	10	25

Nut & Bolt Kits - 304SS

PART NUMBER	SIZE (IN)	MASTER	PALLET
100-275-01690	2-3	30	1,440
100-275-01700	4	16	576

PART NUMBER	SIZE (IN)	MASTER	PALLET
100-275-01710	6-8	8	384
100-275-01720	10-12	4	180



Nut & Bolt Kits - 316SS

PART NUMBER	SIZE (IN)	MASTER	PALLET
100-275-01730	2-3	30	1,440
100-275-01740	4	16	576

PART NUMBER	SIZE (IN)	MASTER	PALLET
100-275-01750	6-8	8	384
100-275-01760	10-12	4	180



Nut & Bolt Kits - Zinc

PART NUMBER	SIZE (IN)	MASTER	PALLET
100-275-01130	2-3	30	1,440
100-275-01140	4	16	576

PART NUMBER	SIZE (IN)	MASTER	PALLET
100-275-01150	5-8	8	384
100-275-01180	10-12	4	180



FLANGE PACKS & GASKETS
RED RUBBER GASKET ONLY

Red Rubber Gaskets - 1/8" Full Faced 150#

PART NUMBER	SIZE (IN)	MASTER	PALLET
100-300-00790	2	250	9,000
100-300-00220	2-1/2	200	7,200
100-300-00240	3	200	4,800
100-300-00260	4	140	4,480
100-300-00866	5	120	3,840
100-300-00280	6	120	3,840
100-300-00810	8	80	2,880
100-300-00300	10	60	1,200
100-300-00830	12	40	960

PART NUMBER	SIZE (IN)	MASTER	PALLET
100-300-01220	14	30	1,080
100-300-00850	16	30	270
100-300-01225	18	25	250
100-300-01230	20	20	720
100-300-01235	24	15	540
100-300-01240	30	10	300
100-300-01245	36	8	216
100-300-01250	42	6	162
100-300-01255	48	5	150



Red Rubber Gaskets - 1/8" Full Faced 300#

PART NUMBER	SIZE (IN)	MASTER	PALLET
100-300-00857	2	200	9,000
100-300-00858	2-1/2	160	5,760
100-300-00859	3	160	5,760
100-300-00860	4	80	3,840
100-300-00867	5	80	2,880

PART NUMBER	SIZE (IN)	MASTER	PALLET
100-300-00862	6	80	2,160
100-300-00863	8	50	1,500
100-300-00864	10	45	1,080
100-300-00865	12	30	840



Red Rubber Gaskets - 1/8" Rings 150#



PART NUMBER	SIZE (IN)	MASTER	PALLET
100-300-00012	1-1/4	—	—
100-300-00020	2	500	18,000
100-300-00040	2-1/2	400	19,200
100-300-00060	3	400	12,800
100-300-00100	4	250	9,000
100-300-00120	5	200	4,000
100-300-00140	6	200	4,000
100-300-00160	8	150	3,600

PART NUMBER	SIZE (IN)	MASTER	PALLET
100-300-00180	10	100	2,700
100-300-00200	12	60	1,200
100-300-01265	14	60	1,200
100-300-01270	16	50	1,000
100-300-01275	18	50	1,000
100-300-01280	20	40	1,440
100-300-01285	24	30	1,080
100-300-01290	36	15	405

Red Rubber Gaskets - 1/8" Rings 300#



PART NUMBER	SIZE (IN)	MASTER	PALLET
100-300-00610	2	450	20,250
100-300-00630	2-1/2	320	11,520
100-300-00650	3	320	8,640
100-300-00670	4	200	6,000
100-300-00690	5	180	4,320

PART NUMBER	SIZE (IN)	MASTER	PALLET
100-300-00710	6	80	3,840
100-300-00730	8	80	2,160
100-300-00750	10	80	2,160
100-300-00770	12	70	840

All Thread Rod - 304 SS

PART NUMBER	SIZE (IN X FT)	INNER	MASTER	PALLET
500-650-10160	3/8 x 12	300	7,500	7,500
500-650-10130	1/2 x 6	72	1,800	1,800
500-650-10170	5/8 x 6	48	1,200	1,200
500-650-10180	5/8 x 12	96	2,400	2,400
500-650-10140	3/4 x 6	30	750	750
500-650-10150	3/4 x 12	60	1,500	1,500

PART NUMBER	SIZE (IN X FT)	INNER	MASTER	PALLET
500-650-10190	7/8 x 12	48	1,200	1,200
500-650-10200	1 x 6	18	450	450
500-650-10230	1-1/8 x 6	6	150	150
500-650-10220	1-1/4 x 12	12	300	300
500-650-10210	1-1/2 x 12	12	300	300



All Thread Rod - 316 SS

PART NUMBER	SIZE (IN X FT)	INNER	MASTER	PALLET
500-650-10240	1/2 x 6	72	1,800	1,800
500-650-10250	1/2 x 12	144	3,600	3,600
500-650-10280	5/8 x 10	80	2,000	2,000
500-650-10290	5/8 x 12	96	2,400	2,400

PART NUMBER	SIZE (IN X FT)	INNER	MASTER	PALLET
500-650-10260	3/4 x 10	50	1,250	1,250
500-650-10270	3/4 x 12	60	1,500	1,500
500-650-10300	7/8 x 12	48	1,200	1,200



All Thread Rod - Black

PART NUMBER	SIZE (IN X FT)	INNER	MASTER	PALLET
500-650-00020	3/8 x 6	150	3,750	3,750
500-650-00040	3/8 x 10	250	6,250	6,250
500-650-00060	1/2 x 6	72	1,800	1,800

PART NUMBER	SIZE (IN X FT)	INNER	MASTER	PALLET
500-650-00080	5/8 x 6	48	1,200	1,200
500-650-00100	3/4 x 6	30	750	750
500-650-00120	7/8 x 6	24	600	600



All Thread Rod - CAD

PART NUMBER	SIZE (IN X FT)	INNER	MASTER	PALLET
500-650-00140	3/8 x 6	150	3,750	3,750
500-650-00180	3/8 x 10	250	6,250	6,250
500-650-00190	3/8 x 12	300	7,500	7,500
500-650-00160	1/2 x 6	72	1,800	1,800
500-650-00200	1/2 x 10	120	3,000	3,000
500-650-00170	5/8 x 6	48	1,200	1,200
500-650-10000	5/8 x 10	80	2,000	2,000

PART NUMBER	SIZE (IN X FT)	INNER	MASTER	PALLET
500-650-10020	5/8 x 12	96	2,400	2,400
500-650-00175	3/4 x 6	30	750	750
500-650-10060	3/4 x 10	50	1,250	1,250
500-650-10070	3/4 x 12	60	1,500	1,500
500-650-10030	7/8 x 10	40	1,000	1,000
500-650-10040	7/8 x 12	48	1,200	1,200
500-650-10080	1 x 6	18	450	450



All Thread Rod - CAD Studs

PART NUMBER	SIZE (IN)	INNER	MASTER	PALLET
500-675-00020	3/8 x 1	500	2,000	72,000
500-675-00040	3/8 x 2	250	1,000	36,000
500-675-00060	3/8 x 3	160	640	23,040
500-675-00080	3/8 x 4	125	500	18,000
500-675-00100	3/8 x 5	100	400	14,400
500-675-00120	3/8 x 6	80	320	11,520
500-675-00140	3/8 x 7	70	280	10,080

PART NUMBER	SIZE (IN)	INNER	MASTER	PALLET
500-675-00160	3/8 x 8	60	240	8,640
500-675-00180	3/8 x 9	55	220	7,920
500-675-00200	3/8 x 10	50	200	7,200
500-675-00220	3/8 x 11	45	180	6,480
500-675-00240	3/8 x 12	40	160	5,760
500-675-00260	3/8 x 13	35	140	5,040
500-675-00280	3/8 x 14	30	120	4,320



Continued on Next Page

All Thread Rod - CAD Studs *Continued*



PART NUMBER	SIZE (IN)	INNER	MASTER	PALLET
500-675-00320	3/8 x 15	30	120	4,320
500-675-00340	3/8 x 16	30	120	4,320
500-675-00360	3/8 x 17	25	100	3,600
500-675-00380	3/8 x 18	25	100	3,600
500-675-00420	3/8 x 20	25	100	3,600
500-675-00440	3/8 x 21	20	80	2,880
500-675-00460	3/8 x 23	20	80	2,880
500-675-00480	3/8 x 26	15	60	2,160
500-675-00500	3/8 x 27	15	60	2,160
500-675-00520	3/8 x 28	15	60	2,160

PART NUMBER	SIZE (IN)	INNER	MASTER	PALLET
500-675-00540	3/8 x 29	15	60	2,160
500-675-00560	3/8 x 30	15	60	2,160
500-675-00580	3/8 x 31	15	60	2,160
500-675-00600	3/8 x 32	15	60	2,160
500-675-00620	3/8 x 33	15	60	2,160
500-675-00640	3/8 x 34	14	56	2,016
500-675-00660	3/8 x 35	14	56	2,016
500-650-00171	5/8 x 8	—	8	1,600
500-600-01357	5/8 x 9	—	45	—

HANGERS & FASTENERS
HARDWARE – BRASS & BRONZE

Brass & Bronze Hardware



PART NUMBER	DESC	MASTER
500-600-04000	5/16"-18 x 1/2" Brass Hex Cap Screw	200
500-600-04005	5/8" x 2-1/2" Brass Hex Head Bolt	160
500-600-04010	5/8" x 3" Brass Hex Head Bolt	160
500-600-04015	3/4" x 2-1/2" Brass Hex Head Bolt	100
500-600-04020	5/16" Brass Hex Nut	400
500-600-04025	5/8" Bronze Hex Nut	400
500-600-04030	3/4" Bronze Hex Nut	100
500-600-04050	5/8" Bronze Flat Washer	700

Hex Bolts - 304SS

PART NUMBER	SIZE (IN)	INNER	MASTER	PALLET	PART NUMBER	SIZE (IN)	INNER	MASTER	PALLET
500-600-02100	5/8 x 3-1/4	25	150	5,400	500-600-02310	7/8 x 8	10	30	1,080
500-600-02105	5/8 x 3-1/2	25	125	4,500	500-600-02315	7/8 x 10	10	20	720
500-600-02110	5/8 x 3-3/4	25	125	4,500	500-600-02325	1 x 2	10	50	1,800
500-600-02115	5/8 x 4	25	125	4,500	500-600-02330	1 x 2-1/2	10	50	1,800
500-600-02120	5/8 x 5	25	100	3,600	500-600-02335	1 x 2-3/4	10	50	1,800
500-600-02125	5/8 x 5-1/2	25	75	2,700	500-600-02340	1 x 3	10	50	1,800
500-600-02130	5/8 x 6	25	75	2,700	500-600-02345	1 x 4-1/2	10	40	1,440
500-600-02135	5/8 x 7	25	75	2,700	500-600-02350	1 x 5	10	30	1,080
500-600-02140	5/8 x 7-1/2	10	40	1,440	500-600-02355	1 x 5-1/2	10	30	1,080
500-600-02145	5/8 x 8	10	40	1,440	500-600-02360	1 x 6	10	30	1,080
500-600-02155	3/4 x 1-1/2	50	150	5,400	500-600-02365	1 x 8	10	20	720
500-600-02160	3/4 x 2	25	125	4,500	500-600-02375	1-1/8 x 3	—	—	—
500-600-02165	3/4 x 2-1/4	25	100	3,600	500-600-02380	1-1/8 x 5	—	—	—
500-600-02170	3/4 x 2-1/2	25	125	4,500	500-600-02385	1-1/8 x 7	—	—	—
500-600-02175	3/4 x 2-3/4	25	100	3,600	500-600-02395	1-1/4 x 3-1/2	—	—	—
500-600-02180	3/4 x 3	25	100	3,600	500-600-02400	1-1/4 x 4-1/2	—	—	—
500-600-02185	3/4 x 3-1/2	10	80	2,880	500-600-02405	1-1/4 x 5	—	—	—
500-600-02190	3/4 x 3-3/4	25	75	2,700	500-600-02410	1-1/4 x 5-1/2	—	—	—
500-600-02195	3/4 x 4	25	75	2,700	500-600-02415	1-1/4 x 6	—	—	—
500-600-02200	3/4 x 4-1/2	25	75	2,700	500-600-02420	1-1/4 x 6-1/2	—	—	—
500-600-02205	3/4 x 5	20	60	2,160	500-600-02425	1-1/4 x 8	—	—	—
500-600-02210	3/4 x 5-1/2	15	60	2,160	500-600-02435	1-1/2 x 7	—	—	—
500-600-02215	3/4 x 6	10	40	1,440	500-600-02000	3/8 x 1	100	1,000	36,000
500-600-02220	3/4 x 6-1/2	10	40	1,440	500-600-02005	3/8 x 1-1/2	100	800	28,800
500-600-02225	3/4 x 7	10	40	1,440	500-600-02010	3/8 x 2	100	600	21,600
500-600-02230	3/4 x 7-1/2	10	40	1,440	500-600-02020	1/2 x 1	50	500	18,000
500-600-02235	3/4 x 8	10	40	1,440	500-600-02025	1/2 x 1-1/4	50	500	18,000
500-600-02240	3/4 x 9	10	40	1,440	500-600-02030	1/2 x 2	50	350	12,600
500-600-02245	3/4 x 10	10	30	1,080	500-600-02035	1/2 x 2-1/2	50	300	10,800
500-600-02255	7/8 x 2-1/2	15	75	2,700	500-600-02040	1/2 x 2-3/4	50	250	9,000
500-600-02260	7/8 x 2-3/4	15	75	2,700	500-600-02045	1/2 x 3	50	250	9,000
500-600-02265	7/8 x 3	15	75	2,700	500-600-02050	1/2 x 3-1/2	25	200	7,200
500-600-02270	7/8 x 3-3/4	15	60	2,160	500-600-02055	1/2 x 4	25	200	7,200
500-600-02275	7/8 x 4	15	60	2,160	500-600-02065	5/8 x 1	50	300	10,800
500-600-02280	7/8 x 4-1/2	10	50	1,800	500-600-02070	5/8 x 1-3/4	50	200	7,200
500-600-02285	7/8 x 5	10	50	1,800	500-600-02075	5/8 x 2	25	200	7,200
500-600-02290	7/8 x 5-1/2	10	40	1,440	500-600-02080	5/8 x 2-1/4	25	150	5,400
500-600-02295	7/8 x 6	10	40	1,440	500-600-02085	5/8 x 2-1/2	25	175	6,300
500-600-02300	7/8 x 7	10	30	1,080	500-600-02090	5/8 x 2-3/4	50	150	5,400
500-600-02305	7/8 x 7-1/2	10	30	1,080	500-600-02095	5/8 x 3	50	150	5,400



Hex Bolts - 316SS



PART NUMBER	SIZE (IN)	INNER	MASTER	PALLET
500-600-02445	3/8 x 1	100	1,000	36,000
500-600-02450	3/8 x 1-1/2	100	800	28,800
500-600-02455	3/8 x 2	50	600	21,600
500-600-02465	1/2 x 1	50	500	18,000
500-600-02470	1/2 x 1-1/4	50	500	18,000
500-600-02475	1/2 x 2	50	350	12,600
500-600-02480	1/2 x 2-1/2	50	300	10,800
500-600-02485	1/2 x 2-1/4	50	300	10,800
500-600-02490	1/2 x 2-3/4	50	250	9,000
500-600-02495	1/2 x 3	50	250	9,000
500-600-02500	1/2 x 4	25	200	7,200
500-600-02510	5/8 x 1	50	300	10,800
500-600-02515	5/8 x 1-3/4	25	200	7,200
500-600-02520	5/8 x 2	25	200	7,200
500-600-02525	5/8 x 2-1/4	25	200	7,200
500-600-02530	5/8 x 2-1/2	25	175	6,300
500-600-02535	5/8 x 2-3/4	25	150	5,400
500-600-02540	5/8 x 3	25	150	5,400
500-600-02545	5/8 x 3-1/4	25	125	4,500
500-600-02550	5/8 x 3-1/2	25	125	4,500
500-600-02555	5/8 x 3-3/4	25	125	4,500
500-600-02560	5/8 x 4	25	125	4,500
500-600-02565	5/8 x 4-1/2	25	100	3,600
500-600-02570	5/8 x 5	25	100	3,600
500-600-02575	5/8 x 5-1/2	25	75	2,700
500-600-02580	5/8 x 6	20	80	2,880
500-600-02585	5/8 x 7-1/2	10	40	1,440
500-600-02590	5/8 x 8	10	40	1,440
500-600-02600	3/4 x 1-1/2	50	150	5,400
500-600-02605	3/4 x 2	25	125	4,500
500-600-02610	3/4 x 2-1/4	25	125	4,500
500-600-02615	3/4 x 2-1/2	25	125	4,500
500-600-02620	3/4 x 2-3/4	25	100	3,600
500-600-02625	3/4 x 3	25	100	3,600
500-600-02630	3/4 x 3-1/4	10	80	2,880
500-600-02635	3/4 x 3-1/2	10	80	2,880
500-600-02645	3/4 x 4	25	75	2,700
500-600-02650	3/4 x 4-1/2	25	75	2,700
500-600-02655	3/4 x 5	10	60	2,160
500-600-02660	3/4 x 6	25	50	1,800

PART NUMBER	SIZE (IN)	INNER	MASTER	PALLET
500-600-02665	3/4 x 6-1/2	25	50	1,800
500-600-02670	3/4 x 7	25	50	1,800
500-600-02675	3/4 x 7-1/2	10	40	1,440
500-600-02680	3/4 x 8	10	40	1,440
500-600-02685	3/4 x 9	10	40	1,440
500-600-02690	3/4 x 10	10	30	1,080
500-600-02700	7/8 x 2-1/2	25	75	2,700
500-600-02705	7/8 x 2-3/4	15	75	2,700
500-600-02710	7/8 x 3	25	75	2,700
500-600-02715	7/8 x 3-3/4	15	60	2,160
500-600-02720	7/8 x 4	10	50	1,800
500-600-02725	7/8 x 4-1/2	10	50	1,800
500-600-02730	7/8 x 5	10	40	1,440
500-600-02735	7/8 x 5-1/2	10	40	1,440
500-600-02740	7/8 x 6	20	40	1,440
500-600-02745	7/8 x 7	10	30	1,080
500-600-02750	7/8 x 7-1/2	10	30	1,080
500-600-02755	7/8 x 8	10	30	1,080
500-600-02760	7/8 x 10	10	20	720
500-600-02770	1 x 2	10	50	1,800
500-600-02775	1 x 2-1/2	10	50	1,800
500-600-02780	1 x 2-3/4	10	50	1,800
500-600-02785	1 x 3	10	50	1,800
500-600-02790	1 x 4	10	40	1,440
500-600-02795	1 x 5	10	30	1,080
500-600-02800	1 x 5-1/2	10	30	1,080
500-600-02805	1 x 6	10	30	1,080
500-600-02810	1 x 8	10	20	720
500-600-02820	1-1/8 x 3	—	—	—
500-600-02825	1-1/8 x 5	—	—	—
500-600-02830	1-1/8 x 7	—	—	—
500-600-02840	1-1/4 x 3-1/2	—	—	—
500-600-02845	1-1/4 x 4-1/2	—	—	—
500-600-02850	1-1/4 x 5	—	—	—
500-600-02855	1-1/4 x 5-1/2	—	—	—
500-600-02860	1-1/4 x 6	—	—	—
500-600-02865	1-1/4 x 6-1/2	—	—	—
500-600-02870	1-1/4 x 8	—	—	—
500-600-02880	1-1/2 x 7	—	—	—

Nuts - 304SS

PART NUMBER	SIZE (IN)	INNER	MASTER	PALLET
500-600-03000	1/4	1,000	6,000	216,000
500-600-03005	3/8	500	3,000	108,000
500-600-03010	1/2	200	1,200	43,200
500-600-03015	5/8	100	600	21,600
500-600-03020	3/4	50	400	14,400
500-600-03025	7/8	50	200	7,200

PART NUMBER	SIZE (IN)	INNER	MASTER	PALLET
500-600-03030	1	25	150	5,400
500-600-03035	1-1/8	—	—	—
500-600-03040	1-1/4	—	—	—
500-600-03045	1-3/8	—	—	—
500-600-03050	1-1/2	—	—	—



Nuts - 304SS - Heavy

PART NUMBER	SIZE (IN)	INNER	MASTER	PALLET
500-600-03120	1/2	100	800	28,800
500-600-03125	3/4	50	200	7,200
500-600-03130	5/8	100	400	14,400

PART NUMBER	SIZE (IN)	INNER	MASTER	PALLET
500-600-03135	7/8	25	150	5,400
500-600-03140	1	—	—	—
500-600-03145	1-1/4	—	—	—



Nuts - 316SS

PART NUMBER	SIZE (IN)	INNER	MASTER	PALLET
500-600-03060	1/4	1,000	6,000	216,000
500-600-03065	3/8	500	3,000	108,000
500-600-03070	1/2	200	1,200	43,200
500-600-03075	5/8	100	600	21,600
500-600-03080	3/4	50	400	14,400
500-600-03085	7/8	50	200	7,200

PART NUMBER	SIZE (IN)	INNER	MASTER	PALLET
500-600-03090	1	25	150	5,400
500-600-03095	1-1/8	—	—	—
500-600-03100	1-1/4	—	—	—
500-600-03105	1-3/8	—	—	—
500-600-03110	1-1/2	—	—	—



Nuts - 316SS - Heavy

PART NUMBER	SIZE (IN)	INNER	MASTER	PALLET
500-600-03155	1/2	100	800	28,800
500-600-03160	3/4	50	200	7,200
500-600-03165	5/8	100	400	14,400

PART NUMBER	SIZE (IN)	INNER	MASTER	PALLET
500-600-03170	7/8	25	150	5,400
500-600-03175	1	—	—	—
500-600-03180	1-1/4	—	—	—



Hex Bolts - Grade 2 Zinc



PART NUMBER	SIZE (IN)	INNER	MASTER	PALLET
500-600-00336	1/2 x 0-2	75	300	10,800
500-600-00335	1/2 x 0-1	50	400	14,400
500-600-00337	1/2 x 0-4	50	200	7,200
500-600-00339	1/2 x 0-5	50	200	5,400
500-600-00340	5/8 x 0-2	50	200	7,200
500-600-00360	5/8 x 0-3	—	125	4,500
500-600-00380	5/8 x 0-3	—	130	4,680
500-600-00388	5/8 x 0-3-1/2	—	70	2,520
500-600-00390	3/4 x 0-3-1/4	—	100	36,000
500-600-00400	3/4 x 0-3-1/2	—	75	2,700
500-600-00420	3/4 x 0-3-3/4	—	75	2,700
500-600-00610	3/4 x 0-4	—	75	2,700
500-600-00440	3/4" x 0-4-1/2	—	75	2,700
500-600-00450	3/4" x 0-5-1/2	—	60	2,160
500-600-00455	3/4 x 0-6	—	55	1,980

PART NUMBER	SIZE (IN)	INNER	MASTER	PALLET
500-600-00457	3/4 x 0-7-1/2	—	45	1,620
500-600-00459	3/4 x 0-8-1/2	—	40	1,440
500-600-00389	3/4 x 0-3	50	100	3,600
500-600-00691	7/8 x 0-3-3/4	—	55	1,980
500-600-00460	7/8 x 0-4	—	50	1,800
500-600-00640	7/8 x 0-4-1/2	—	50	1,800
500-600-00480	1 x 0-4-1/2	—	35	1,260
500-600-00485	1 x 0-5	—	35	1,260
500-600-00692	1 x 0-5-1/2	—	35	1,260
500-600-00678	1-1/8 x 0-5	—	25	900
500-600-00685	1-1/8 x 0-10	—	15	540
500-600-00690	1-1/4 x 0-5-1/2	—	20	720
500-600-00693	1-1/4 x 0-6	—	20	720
500-600-00694	1-1/2 x 0-7	—	10	360
500-600-00695	1-1/2 x 0-7-1/2	—	10	360

Hex Nuts - Grade 2 Zinc



PART NUMBER	SIZE (IN)	INNER	MASTER	PALLET
500-600-00020	3/8	100	2,000	72,000
500-600-00040	1/2	50	1,000	36,000
500-600-00060	5/8	—	500	18,000

PART NUMBER	SIZE (IN)	INNER	MASTER	PALLET
500-600-00080	3/4	—	400	14,400
500-600-00200	7/8	—	150	5,400
500-600-00220	1	—	155	5,580

Hex Nuts - Heavy Grade 2 Zinc



PART NUMBER	SIZE (IN)	INNER	MASTER	PALLET
500-600-00320	3/8	100	1,600	57,600
500-600-00235	1/2	100	800	28,800
500-600-00240	5/8	100	400	14,400
500-600-00260	3/4	50	200	7,200

PART NUMBER	SIZE (IN)	INNER	MASTER	PALLET
500-600-00280	7/8	—	150	5,400
500-600-00305	1-1/8	20	80	2,880
500-600-00310	1-1/4	—	60	2,160
500-600-00315	1-3/4	20	720	—

Ductile Lugs

PART NUMBER	DESC	MASTER	PALLET
500-750-00170	Ductile Lug	50	2,500



Eye Bolts

PART NUMBER	SIZE (IN)
500-725-00010	3/4 x 4
500-725-00020	3/4 x 4-1/2
500-725-00030	3/4 x 5
500-725-00040	3/4 x 6
500-725-00050	5/8 x 3
500-725-00060	5/8 x 3-1/2
500-725-00070	5/8 x 4
500-725-00080	5/8 x 4-1/2
500-725-00090	1 x 6
500-725-00100	3/4 x 4 - 316SS
500-725-00110	3/4 x 4 - 304SS
500-725-00120	3/4 x 4-1/2 - 304SS



Lug Washers

PART NUMBER	DESC
500-750-00400	Lug Washer for 3" - 12" Socket Clamp



Socket Clamps w/ Washer

PART NUMBER	SIZE (IN)	PALLET
500-750-00200	3	—
500-750-00205	4	—
500-750-00210	6	—
500-750-00215	8	—
500-750-00220	10	—
500-750-00225	12	—



Socket Clamps w/o Washer

PART NUMBER	SIZE (IN)	PALLET
500-750-00300	3	—
500-750-00305	4	—
500-750-00310	6	—
500-750-00315	8	—
500-750-00320	10	—
500-750-00325	12	—





Detectable Tape - 2"



PART NUMBER	SIZE (IN)	INNER	MASTER	PALLET
100-600-00005	2"x1000' Blue Potable Water	1	12	576
100-600-00010	2"x1000' Blue Water Line	1	12	576
100-600-00015	2"x1000' Green Force Main	1	12	576
100-600-00020	2"x1000' Green Sewer Line	1	12	576
100-600-00025	2"x1000' Green Storm Drain	1	12	576
100-600-00030	2"x1000' Orange Fiber	1	12	576
100-600-00035	2"x1000' Orange Telephone	1	12	576
100-600-00040	2"x1000' Purple Irrigation Line	1	12	576
100-600-00045	2"x1000' Purple Recycled/ Reclaimed Water	1	12	576
100-600-00050	2"x1000' Red Electrical Line	1	12	576
100-600-00055	2"x1000' Yellow Gas Line	1	12	576
100-600-00060	2"x1000' Green Irrigation	1	12	576
100-600-00065	2"x1000' Purple Restraint Joint Water	1	12	576
100-600-00070	2"x1000' Red Fire Line	1	12	576
100-600-00071	2"x1000' Purple Potable Water	1	12	576

Detectable Tape - 3"



PART NUMBER	SIZE (IN)	INNER	MASTER	PALLET
100-600-00075	3"x1000' Blue Potable Water	1	8	384
100-600-00080	3"x1000' Blue Irrigation Water	1	8	384
100-600-00085	3"x1000' Blue Raw Water	1	8	384
100-600-00090	3"x1000' Blue Water Line	1	8	384
100-600-00095	3"x1000' Green Force Main	1	8	384
100-600-00100	3"x1000' Green Irrigation	1	8	384
100-600-00105	3"x1000' Green Sewer Line	1	8	384
100-600-00110	3"x1000' Green Storm Drain	1	8	384
100-600-00115	3"x1000' Orange Fiber Optic	1	8	384
100-600-00120	3"x1000' Orange Telephone	1	8	384
100-600-00125	3"x1000' Purple Potable Water	1	8	384
100-600-00130	3"x1000' Purple Recycled/ Reclaimed Water	1	8	384
100-600-00135	3"x1000' Red Electrical Line	1	8	384
100-600-00140	3"x1000' Red Fire Line	1	8	384
100-600-00145	3"x1000' Red Raw Water	1	8	384
100-600-00150	3"x1000' Yellow Gas Line	1	8	384
100-600-00155	3"x1000' Burg Land Drain	1	8	384
100-600-00160	3"x1000' Yellow Restraint Joint Water	1	8	384
100-600-00165	3"x1000' Blue Restrained Joint Water	1	8	384
100-600-00170	3"x1000' Brown Force Main	1	8	384

Continued on Next Page

Detectable Tape - 3" *Continued*

PART NUMBER	SIZE (IN)	INNER	MASTER	PALLET
100-600-00175	3"x1000' Yellow Caution	1	8	384
100-600-00180	3"x1000' Yellow Caution	1	8	384
100-600-00320	3"x300' Blue Water	1	24	1,152
100-600-00325	3"x500' Red Danger	1	16	864



Detectable Tape - 4"

PART NUMBER	SIZE (IN)	INNER	MASTER	PALLET
100-600-00185	4"x1000' Blue Potable Water	1	6	288
100-600-00190	4"x1000' Blue Water	1	6	288
100-600-00195	4"x1000' Green Force Main	1	6	288
100-600-00200	4"x1000' Green Sewer Line	1	6	288



Detectable Tape - 6"

PART NUMBER	SIZE (IN)	INNER	MASTER	PALLET
100-600-00205	6"x1000' Blue Irrigation Line	1	4	192
100-600-00210	6"x1000' Blue Water	1	4	192
100-600-00215	6"x1000' Green Force Main	1	4	192
100-600-00220	6"x1000' Green Irrigation Line	1	4	192
100-600-00225	6"x1000' Green Sewer Line	1	4	192
100-600-00230	6"x1000' Green Storm Drain	1	4	192
100-600-00235	6"x1000' Orange Fiber Optic	1	4	192
100-600-00240	6"x1000' Purple Recycled/ Reclaimed Water	1	4	192
100-600-00245	6"x1000' Red Electrical Line	1	4	192
100-600-00250	6"x1000' Red Fire Line	1	4	192
100-600-00255	6"x1000' Yellow Gas Line	1	4	192
100-600-00260	6"x1000' Green Water	1	4	192
100-600-00265	6"x1000' Orange Telephone	1	4	192
100-600-00270	6"x1000' Purple Water	1	4	192
100-600-00275	6"x1000" Red Caution Electric	1	4	192
100-600-00280	6"x1000' Red Raw Water	1	4	192
100-600-00285	6"x1000' Red Restraint Joint Water	1	4	192
100-600-00290	6"x1000' Yellow Caution	1	4	192
100-600-00330	6"x100' Green Sewer Line	1	32	768
100-600-00335	6"x100' Red Restraint Joint Water	1	32	768
100-600-00340	6"x300' Blue Water	1	12	576
100-600-00345	6"x300' Green Sewer Line	1	12	576
100-600-00350	6"x500' Yellow Caution	1	8	432





Detectable Tape - 12"



PART NUMBER	SIZE (IN)	INNER	MASTER	PALLET
100-600-00295	12"x1000' Blue Water	1	2	96
100-600-00300	12"x1000' Green Force Main	1	2	96
100-600-00305	12"x1000' Green Storm Drain	1	2	96
100-600-00310	12"x1000' Green Sewer Line	1	2	96
100-600-00315	12"x1000' Purple Recycled/ Reclaimed Water	1	2	96

LOCATING & MARKING
NON-DETECTABLE TAPE

Non-Detectable Tape - 2"



PART NUMBER	SIZE (IN)	INNER	MASTER	PALLET
100-625-00005	2"x1000' Blue Potable Water	1	12	576
100-625-00010	2"x1000' Blue Water Line	1	12	576
100-625-00015	2"x1000' Green Force Main	1	12	576
100-625-00020	2"x1000' Green Sewer Line	1	12	576
100-625-00025	2"x1000' Green Storm Drain	1	12	576
100-625-00030	2"x1000' Orange Fiber Optic	1	12	576
100-625-00035	2"x1000' Orange Telephone	1	12	576
100-625-00040	2"x1000' Purple Irrigation Line	1	12	576
100-625-00045	2"x1000' Purple Recycled / Reclaimed Water	1	12	576
100-625-00050	2"x1000' Red Electrical Line	1	12	576
100-625-00055	2"x1000' Yellow Gas Line	1	12	576
100-625-00060	2"x1000' Blue Water	1	12	576
100-625-00065	2"x1000' Purple Potable Water	1	12	576

Non-Detectable Tape - 3"



PART NUMBER	SIZE (IN)	INNER	MASTER	PALLET
100-625-00070	3"x1000' Blue Potable Water	1	8	384
100-625-00075	3"x1000' Blue Irrigation Water	1	8	384
100-625-00080	3"x1000' Blue Raw Water	1	8	384
100-625-00085	3"x1000' Blue Water Line	1	8	384
100-625-00090	3"x1000' Green Force Main	1	8	384
100-625-00095	3"x1000' Green Irrigation	1	8	384
100-625-00100	3"x1000' Green Sewer Line	1	8	384
100-625-00105	3"x1000' Green Storm Drain	1	8	384
100-625-00110	3"x1000' Orange Fiber Optic	1	8	384

Continued on Next Page

Non-Detectable Tape - 3" *Continued*

PART NUMBER	SIZE (IN)	INNER	MASTER	PALLET
100-625-00115	3"x1000' Orange Telephone	1	8	384
100-625-00120	3"x1000' Purple Potable Water	1	8	384
100-625-00125	3"x1000' Purple Recycled / Reclaimed Water	1	8	384
100-625-00130	3"x1000' Red Electrical Line	1	8	384
100-625-00135	3"x1000' Red Fire Line	1	8	384
100-625-00140	3"x1000' Red Raw Water	1	8	384
100-625-00145	3"x1000' Yellow Gas Line	1	8	384
100-625-00150	3"x1000' Purple Potable Water	1	8	384
100-625-00155	3"x1000' Red Danger	1	8	384
100-625-00160	3"x1000' White Storm Drain	1	8	384
100-625-00165	3"x1000' Yellow Caution	1	8	384



Non-Detectable Tape - 6"

PART NUMBER	SIZE (IN)	INNER	MASTER	PALLET
100-625-00170	6"x1000' Blue Irrigation Line	1	4	192
100-625-00175	6"x1000' Blue Water	1	4	192
100-625-00180	6"x1000' Green Force Main	1	4	192
100-625-00185	6"x1000' Green Irrigation Line	1	4	192
100-625-00190	6"x1000' Green Sewer Line	1	4	192
100-625-00195	6"x1000' Green Storm Drain	1	4	192
100-625-00200	6"x1000' Orange Fiber Optic	1	4	192
100-625-00205	6"x1000' Purple Recycled / Reclaimed Water	1	4	192
100-625-00210	6"x1000' Red Electrical Line	1	4	192
100-625-00215	6"x1000' Red Fire Line	1	4	192
100-625-00220	6"x1000' Yellow Gas Line	1	4	192
100-625-00225	6"x1000' Yellow Caution	1	4	192
100-625-00230	6"x1000' Red Caution	1	4	192



Non-Detectable Tape - 12"

PART NUMBER	SIZE (IN)	INNER	MASTER	PALLET
100-625-00235	12"x1000' Blue Water	1	2	96
100-625-00240	12"x1000' Green Force Main	1	2	96
100-625-00245	12"x1000' Green Storm Drain	1	2	96
100-625-00250	12"x1000' Green Sewer Line	1	2	96
100-625-00255	12"x1000' Purple Recycled / Reclaimed Water	1	2	96





Hydrant Markers - Bolt-On

PART NUMBER	SIZE (FT)	MASTER
125-250-00040	4	1
125-250-00050	5	1
125-250-00060	6	1



Hydrant Markers - Nozzle Ring

PART NUMBER	SIZE (FT)	MASTER
125-250-00010	4	1
125-250-00020	5	1
125-250-00030	6	1



Marking Flags - Plain

PART NUMBER	DESC	INNER	MASTER	PALLET
100-635-00005	2 x 3 x 21 - Blue	100	1,000	120,000
100-635-00010	2 x 3 x 21 - Green	100	1,000	120,000
100-635-00015	2 x 3 x 21 - White	100	1,000	120,000
100-635-00020	2 x 3 x 21 - Pink	100	1,000	120,000
100-635-00025	2 x 3 x 21 - Orange	100	1,000	120,000
100-635-00030	2 x 3 x 21 - Yellow	100	1,000	120,000
100-635-00035	2 x 3 x 21 - Red	100	1,000	120,000
100-635-00040	2 x 3 x 21 - Purple	100	1,000	120,000
100-635-00045	2 x 3 x 30 - Blue	100	1,000	84,000
100-635-00050	2 x 3 x 30 - Green	100	1,000	84,000
100-635-00055	2 x 3 x 30 - White	100	1,000	84,000
100-635-00060	2 x 3 x 30 - Pink	100	1,000	84,000
100-635-00065	2 x 3 x 30 - Orange	100	1,000	84,000
100-635-00070	2 x 3 x 30 - Yellow	100	1,000	84,000
100-635-00075	2 x 3 x 30 - Red	100	1,000	84,000
100-635-00080	2 x 3 x 30 - Purple	100	1,000	84,000
100-635-00085	4 x 5 x 18 - Blue	100	1,000	130,000
100-635-00090	4 x 5 x 18 - Green	100	1,000	130,000
100-635-00095	4 x 5 x 18 - White	100	1,000	130,000
100-635-00100	4 x 5 x 18 - Pink	100	1,000	130,000
100-635-00105	4 x 5 x 18 - Orange	100	1,000	130,000
100-635-00110	4 x 5 x 18 - Yellow	100	1,000	130,000
100-635-00115	4 x 5 x 18 - Red	100	1,000	130,000
100-635-00120	4 x 5 x 18 - Purple	100	1,000	130,000
100-635-00125	4 x 5 x 21 - Blue	100	1,000	120,000
100-635-00130	4 x 5 x 21 - Green	100	1,000	120,000
100-635-00135	4 x 5 x 21 - White	100	1,000	120,000
100-635-00140	4 x 5 x 21 - Pink	100	1,000	120,000
100-635-00145	4 x 5 x 21 - Orange	100	1,000	120,000
100-635-00150	4 x 5 x 21 - Yellow	100	1,000	120,000
100-635-00155	4 x 5 x 21 - Red	100	1,000	120,000
100-635-00160	4 x 5 x 21 - Purple	100	1,000	120,000
100-635-00165	4 x 5 x 24 - Blue	100	1,000	100,000
100-635-00170	4 x 5 x 24 - Green	100	1,000	100,000
100-635-00175	4 x 5 x 24 - White	100	1,000	100,000
100-635-00180	4 x 5 x 24 - Pink	100	1,000	100,000
100-635-00185	4 x 5 x 24 - Orange	100	1,000	100,000
100-635-00190	4 x 5 x 24 - Yellow	100	1,000	100,000
100-635-00195	4 x 5 x 24 - Red	100	1,000	100,000



Continued on Next Page

Marking Flags - Plain *Continued*



PART NUMBER	DESC	INNER	MASTER	PALLET
100-635-00200	4 x 5 x 24 - Purple	100	1,000	100,000
100-635-00205	4 x 5 x 30 - Blue	100	1,000	84,000
100-635-00210	4 x 5 x 30 - Green	100	1,000	84,000
100-635-00215	4 x 5 x 30 - White	100	1,000	84,000
100-635-00220	4 x 5 x 30 - Pink	100	1,000	84,000
100-635-00225	4 x 5 x 30 - Orange	100	1,000	84,000
100-635-00230	4 x 5 x 30 - Yellow	100	1,000	84,000
100-635-00235	4 x 5 x 30 - Red	100	1,000	84,000
100-635-00240	4 x 5 x 30 - Purple	100	1,000	84,000

Marking Flags - Printed



PART NUMBER	DESC	INNER	MASTER	PALLET
100-635-00325	2 x 3 x 21 - Blue - "Water"	100	1,000	120,000
100-635-00330	2 x 3 x 21 - Green - "Sewer/Drain"	100	1,000	120,000
100-635-00335	2 x 3 x 21 - White - "Proposed"	100	1,000	120,000
100-635-00340	2 x 3 x 21 - Pink - "Temporary"	100	1,000	120,000
100-635-00345	2 x 3 x 21 - Orange - "Telecom"	100	1,000	120,000
100-635-00350	2 x 3 x 21 - Yellow - "Gas"	100	1,000	120,000
100-635-00355	2 x 3 x 21 - Red - "Electric"	100	1,000	120,000
100-635-00360	2 x 3 x 21 - Purple - "Reclaimed/Irrigation"	100	1,000	120,000
100-635-00365	2 x 3 x 30 - Blue - "Water"	100	1,000	84,000
100-635-00370	2 x 3 x 30 - Green - "Sewer/Drain"	100	1,000	84,000
100-635-00375	2 x 3 x 30 - White - "Proposed"	100	1,000	84,000
100-635-00380	2 x 3 x 30 - Pink - "Temporary"	100	1,000	84,000
100-635-00385	2 x 3 x 30 - Orange - "Telecom"	100	1,000	84,000
100-635-00390	2 x 3 x 30 - Yellow - "Gas"	100	1,000	84,000
100-635-00395	2 x 3 x 30 - Red - "Electric"	100	1,000	84,000
100-635-00400	2 x 3 x 30 - Purple - "Reclaimed/Irrigation"	100	1,000	84,000
100-635-00405	4 x 5 x 18 - Blue - "Water"	100	1,000	130,000
100-635-00410	4 x 5 x 18 - Green - "Sewer/Drain"	100	1,000	130,000
100-635-00415	4 x 5 x 18 - White - "Proposed"	100	1,000	130,000
100-635-00420	4 x 5 x 18 - Pink - "Temporary"	100	1,000	130,000
100-635-00425	4 x 5 x 18 - Orange - "Telecom"	100	1,000	130,000
100-635-00430	4 x 5 x 18 - Yellow - "Gas"	100	1,000	130,000
100-635-00435	4 x 5 x 18 - Red - "Electric"	100	1,000	130,000
100-635-00440	4 x 5 x 18 - Purple - "Reclaimed/Irrigation"	100	1,000	130,000
100-635-00445	4 x 5 x 21 - Blue - "Water"	100	1,000	120,000
100-635-00450	4 x 5 x 21 - Green - "Sewer/Drain"	100	1,000	120,000
100-635-00455	4 x 5 x 21 - White - "Proposed"	100	1,000	120,000

Continued on Next Page

Marking Flags - Printed *Continued*

PART NUMBER	DESC	INNER	MASTER	PALLET
100-635-00460	4 x 5 x 21 - Pink - "Temporary"	100	1,000	120,000
100-635-00465	4 x 5 x 21 - Orange - "Telecom"	100	1,000	120,000
100-635-00470	4 x 5 x 21 - Yellow - "Gas"	100	1,000	120,000
100-635-00475	4 x 5 x 21 - Red - "Electric"	100	1,000	120,000
100-635-00480	4 x 5 x 21 - Purple - "Reclaimed/Irrigation"	100	1,000	120,000
100-635-00485	4 x 5 x 24 - Blue - "Water"	100	1,000	100,000
100-635-00490	4 x 5 x 24 - Green - "Sewer/Drain"	100	1,000	100,000
100-635-00495	4 x 5 x 24 - White - "Proposed"	100	1,000	100,000
100-635-00500	4 x 5 x 24 - Pink - "Temporary"	100	1,000	100,000
100-635-00505	4 x 5 x 24 - Orange - "Telecom"	100	1,000	100,000
100-635-00510	4 x 5 x 24 - Yellow - "Gas"	100	1,000	100,000
100-635-00515	4 x 5 x 24 - Red - "Electric"	100	1,000	100,000
100-635-00520	4 x 5 x 24 - Purple - "Reclaimed/Irrigation"	100	1,000	100,000
100-635-00525	4 x 5 x 30 - Blue - "Water"	100	1,000	84,000
100-635-00530	4 x 5 x 30 - Green - "Sewer/Drain"	100	1,000	84,000
100-635-00535	4 x 5 x 30 - White - "Proposed"	100	1,000	84,000
100-635-00540	4 x 5 x 30 - Pink - "Temporary"	100	1,000	84,000
100-635-00545	4 x 5 x 30 - Orange - "Telecom"	100	1,000	84,000
100-635-00550	4 x 5 x 30 - Yellow - "Gas"	100	1,000	84,000
100-635-00555	4 x 5 x 30 - Red - "Electric"	100	1,000	84,000
100-635-00560	4 x 5 x 30 - Purple - "Reclaimed/Irrigation"	100	1,000	84,000



Marking Flag Tape

PART NUMBER	DESC	INNER	MASTER	PALLET
100-635-00245	4 Milx 1-3/16" x 150' - Blue	10	120	6,480
100-635-00250	4 Milx 1-3/16" x 150' - Green	10	120	6,480
100-635-00255	4 Milx 1-3/16" x 150' - White	10	120	6,480
100-635-00260	4 Milx 1-3/16" x 150' - Pink	10	120	6,480
100-635-00265	4 Milx 1-3/16" x 150' - Orange	10	120	6,480
100-635-00270	4 Milx 1-3/16" x 150' - Yellow	10	120	6,480
100-635-00275	4 Milx 1-3/16" x 150' - Red	10	120	6,480
100-635-00280	4 Milx 1-3/16" x 150' - Purple	10	120	6,480
100-635-00285	2 Milx 1-3/16" x 300' - Blue	10	120	6,480
100-635-00290	2 Milx 1-3/16" x 300' - Green	10	120	6,480
100-635-00295	2 Milx 1-3/16" x 300' - White	10	120	6,480
100-635-00300	2 Milx 1-3/16" x 300' - Pink	10	120	6,480
100-635-00305	2 Milx 1-3/16" x 300' - Orange	10	120	6,480
100-635-00310	2 Milx 1-3/16" x 300' - Yellow	10	120	6,480
100-635-00315	2 Milx 1-3/16" x 300' - Red	10	120	6,480
100-635-00320	2 Milx 1-3/16" x 300' - Purple	10	120	6,480





Accessory Packs - 304SS



PART NUMBER	SIZE (IN)	MASTER	PALLET
100-430-00120	3	1	625
100-430-00125	4	1	525
100-430-00130	6	1	320
100-430-00135	8	1	320
100-430-00140	10	1	180
100-430-00145	12	1	180
100-430-00150	14	1	180
100-430-00155	16	1	135
100-430-00160	18	1	135
100-430-00165	20	1	90
100-430-00170	24	1	60

Accessory Packs - 304SS - Anti-Rotation



PART NUMBER	SIZE (IN)	MASTER	PALLET
100-430-00560	3	1	625
100-430-00565	4	1	525
100-430-00570	6	1	320
100-430-00575	8	1	320
100-430-00580	10	1	180
100-430-00585	12	1	180
100-430-00590	14	1	180
100-430-00595	16	1	135
100-430-00600	18	1	135
100-430-00605	20	1	90
100-430-00610	24	1	60

Accessory Packs - 304SS - Long Bolt



PART NUMBER	SIZE (IN)	MASTER	PALLET
100-430-00340	3	1	625
100-430-00345	4	1	525
100-430-00350	6	1	320
100-430-00355	8	1	320
100-430-00360	10	1	180
100-430-00365	12	1	180
100-430-00370	14	1	180
100-430-00375	16	1	135
100-430-00380	18	1	135
100-430-00385	20	1	90
100-430-00390	24	1	60

Accessory Packs - 316SS



PART NUMBER	SIZE (IN)	MASTER	PALLET
100-430-00175	3	1	625
100-430-00180	4	1	525
100-430-00185	6	1	320
100-430-00190	8	1	320
100-430-00195	10	1	180
100-430-00200	12	1	180
100-430-00205	14	1	180
100-430-00210	16	1	135
100-430-00215	18	1	135
100-430-00220	20	1	90
100-430-00225	24	1	60

Accessory Packs - 316SS - Anti-Rotation



PART NUMBER	SIZE (IN)	MASTER	PALLET
100-430-00615	3	1	625
100-430-00620	4	1	525
100-430-00625	6	1	320
100-430-00630	8	1	320
100-430-00635	10	1	180
100-430-00640	12	1	180
100-430-00645	14	1	180
100-430-00650	16	1	135
100-430-00655	18	1	135
100-430-00660	20	1	90
100-430-00665	24	1	60

Accessory Packs - 316SS - Long Bolt



PART NUMBER	SIZE (IN)	MASTER	PALLET
100-430-00395	3	1	625
100-430-00400	4	1	525
100-430-00405	6	1	320
100-430-00410	8	1	320
100-430-00415	10	1	180
100-430-00420	12	1	180
100-430-00425	14	1	180
100-430-00430	16	1	135
100-430-00435	18	1	135
100-430-00440	20	1	90
100-430-00445	24	1	60



Accessory Packs - Blue

PART NUMBER	SIZE (IN)	MASTER	PALLET
100-430-00065	3	1	625
100-430-00070	4	1	525
100-430-00075	6	1	320
100-430-00080	8	1	320
100-430-00085	10	1	180
100-430-00090	12	1	180
100-430-00095	14	1	180
100-430-00100	16	1	135
100-430-00105	18	1	135
100-430-00110	20	1	90
100-430-00115	24	1	60



Accessory Packs - Blue - Anti-Rotation

PART NUMBER	SIZE (IN)	MASTER	PALLET
100-430-00505	3	1	625
100-430-00510	4	1	525
100-430-00515	6	1	320
100-430-00520	8	1	320
100-430-00525	10	1	180
100-430-00530	12	1	180
100-430-00535	14	1	180
100-430-00540	16	1	135
100-430-00545	18	1	135
100-430-00550	20	1	90
100-430-00555	24	1	60



Accessory Packs - Blue - Long Bolt

PART NUMBER	SIZE (IN)	MASTER	PALLET
100-430-00285	3	1	625
100-430-00290	4	1	525
100-430-00295	6	1	320
100-430-00300	8	1	320
100-430-00305	10	1	180
100-430-00310	12	1	180
100-430-00315	14	1	180
100-430-00320	16	1	135
100-430-00325	18	1	135
100-430-00330	20	1	90
100-430-00335	24	1	60



Accessory Packs - Corten

PART NUMBER	SIZE (IN)	MASTER	PALLET
100-430-00010	3	1	625
100-430-00015	4	1	525
100-430-00020	6	1	320
100-430-00025	8	1	320
100-430-00030	10	1	180
100-430-00035	12	1	180
100-430-00040	14	1	180
100-430-00045	16	1	135
100-430-00050	18	1	135
100-430-00055	20	1	90
100-430-00060	24	1	60



Accessory Packs - Corten - Anti-Rotation

PART NUMBER	SIZE (IN)	MASTER	PALLET
100-430-00450	3	1	625
100-430-00455	4	1	525
100-430-00460	6	1	320
100-430-00465	8	1	320
100-430-00470	10	1	180
100-430-00475	12	1	180
100-430-00480	14	1	180
100-430-00485	16	1	135
100-430-00490	18	1	135
100-430-00495	20	1	90
100-430-00500	24	1	60



Accessory Packs - Corten - Long Bolt

PART NUMBER	SIZE (IN)	MASTER	PALLET
100-430-00230	3	1	625
100-430-00235	4	1	525
100-430-00240	6	1	320
100-430-00245	8	1	320
100-430-00250	10	1	180
100-430-00255	12	1	180
100-430-00260	14	1	180
100-430-00265	16	1	135
100-430-00270	18	1	135
100-430-00275	20	1	90
100-430-00280	24	1	60





Accessory Packs - Corten - Long Bolt



PART NUMBER	SIZE (IN)	MASTER	PALLET
100-430-02001	2	1	0
100-430-02000	3	1	272
100-430-02005	4	1	256
100-430-00210	6	1	162
100-430-00215	8	1	162
100-430-02020	10	1	72
100-430-02025	12	1	72
100-430-02030	14	1	64
100-430-02035	16	1	60
100-430-02040	18	1	12
100-430-02045	20	1	12
100-430-02050	24	1	12

**MJ ACCESSORIES
GASKETS & GLANDS**

Gaskets - Corten - Transitional Gasket



PART NUMBER	SIZE (IN)	MASTER	PALLET
100-430-00800	3	1	625
100-430-00810	4	1	525
100-430-00820	6	1	320
100-430-00830	8	1	320
100-430-00840	10	1	180
100-430-00850	12	1	180

Gaskets - NSF Certified



PART NUMBER	SIZE (IN)	MASTER
100-435-00010	2	250
100-435-00020	3	160
100-435-00030	4	90
100-435-00040	6	48
100-435-00050	8	52
100-435-00060	10	40
100-435-00070	12	40
100-435-00080	14	30
100-435-00090	16	30
100-435-00100	18	20
100-435-00110	20	20
100-435-00120	24	15

Gaskets - NSF Certified - Transitional



PART NUMBER	SIZE (IN)	MASTER
100-435-00150	3	160
100-435-00160	4	90
100-435-00170	6	48
100-435-00180	8	52
100-435-00190	10	40
100-435-00200	12	40



Glands

PART NUMBER	SIZE (IN)	MASTER	PALLET
100-435-00250	2	1	—
100-435-00255	3	1	378
100-435-00260	4	1	273
100-435-00265	6	1	72
100-435-00270	8	1	132
100-435-00275	10	1	57
100-435-00280	12	1	44
100-435-00285	14	1	—
100-435-00290	16	1	—
100-435-00295	18	1	—
100-435-00300	20	1	—
100-435-00305	24	1	—



MJ ACCESSORIES
T-HEAD BOLTS & NUTS

T-Head Bolts - 304SS

PART NUMBER	SIZE (IN)	MASTER	PALLET
100-510-00140	5/8 x 3	120	2,880
100-510-00150	5/8 x 3-1/2	110	2,640
100-510-00160	3/4 x 3-1/2	85	2,040
100-510-00170	3/4 x 4	75	1,800
100-510-00180	3/4 x 4-1/2	65	1,560
100-510-00190	3/4 x 5	60	1,440
100-510-00200	3/4 x 6	55	1,320
100-510-00210	3/4 x 7	50	1,200
100-510-00220	3/4 x 9	30	720
100-510-00230	1 x 6	32	768
100-510-00240	1 x 6-1/2	30	720
100-510-00250	1-1/4 x 6-1/2	18	432
100-510-00260	1-1/4 x 8-1/2	15	360



T-Head Bolts - 304SS - Anti-Rotation

PART NUMBER	SIZE (IN)	MASTER	PALLET
100-510-00630	5/8 x 3	120	2,880
100-510-00640	5/8 x 3-1/2	110	2,640
100-510-00650	3/4 x 4	75	1,800
100-510-00660	3/4 x 4-1/2	65	1,560
100-510-00670	3/4 x 5	60	1,440





T-Head Bolts - 316SS



PART NUMBER	SIZE (IN)	MASTER	PALLET
100-510-00270	5/8 x 3	120	2,880
100-510-00280	5/8 x 3-1/2	110	2,640
100-510-00290	3/4 x 3-1/2	85	2,040
100-510-00300	3/4 x 4	75	1,800
100-510-00310	3/4 x 4-1/2	65	1,560
100-510-00320	3/4 x 5	60	1,440
100-510-00330	3/4 x 6	55	1,320
100-510-00340	3/4 x 7	50	1,200
100-510-00350	3/4 x 9	30	720
100-510-00360	1 x 6	32	768
100-510-00370	1 x 6-1/2	30	720
100-510-00380	1-1/4 x 6-1/2	18	432
100-510-00390	1-1/4 x 8-1/2	15	360

T-Head Bolts - 316SS - Anti-Rotation



PART NUMBER	SIZE (IN)	MASTER	PALLET
100-510-00680	5/8 x 3	120	2,880
100-510-00690	5/8 x 3-1/2	110	2,640
100-510-00700	3/4 x 4	75	1,800
100-510-00710	3/4 x 4-1/2	65	1,560
100-510-00720	3/4 x 5	60	1,440

T-Head Bolts - Blue



PART NUMBER	SIZE (IN)	MASTER	PALLET
100-510-00400	5/8 x 3	120	2,880
100-510-00410	5/8 x 3-1/2	110	2,640
100-510-00420	3/4 x 3-1/2	85	2,040
100-510-00430	3/4 x 4	75	1,800
100-510-00440	3/4 x 4-1/2	65	1,560
100-510-00450	3/4 x 5	60	1,440
100-510-00460	3/4 x 6	55	1,320
100-510-00470	3/4 x 7	50	1,200
100-510-00480	3/4 x 9	30	720
100-510-00490	1 x 6	32	768
100-510-00500	1 x 6-1/2	30	720
100-510-00510	1-1/4 x 6-1/2	18	432
100-510-00520	1-1/4 x 8-1/2	15	360

T-Head Bolts - Blue - Anti-Rotation



PART NUMBER	SIZE (IN)	MASTER	PALLET
100-510-00580	5/8 x 3	120	2,880
100-510-00590	5/8 x 3-1/2	110	2,640
100-510-00600	3/4 x 4	75	1,800
100-510-00610	3/4 x 4-1/2	65	1,560
100-510-00620	3/4 x 5	60	1,440

T-Head Bolts - Corten



PART NUMBER	SIZE (IN)	MASTER	PALLET
100-510-00010	5/8 x 3	120	2,880
100-510-00020	5/8 x 3-1/2	110	2,640
100-510-00030	3/4 x 3-1/2	85	2,040
100-510-00040	3/4 x 4	75	1,800
100-510-00050	3/4 x 4-1/2	65	1,560
100-510-00060	3/4 x 5	60	1,440
100-510-00070	3/4 x 6	55	1,320
100-510-00080	3/4 x 7	50	1,200
100-510-00090	3/4 x 9	30	720
100-510-00100	1 x 6	32	768
100-510-00110	1 x 6-1/2	30	720
100-510-00120	1-1/4 x 6-1/2	18	432
100-510-00130	1-1/4 x 8-1/2	15	360

T-Head Bolts - Corten - Anti-Rotation



PART NUMBER	SIZE (IN)	MASTER	PALLET
100-510-00530	5/8 x 3	120	2,880
100-510-00540	5/8 x 3-1/2	110	2,640
100-510-00550	3/4 x 4	75	1,800
100-510-00560	3/4 x 4-1/2	65	1,560
100-510-00570	3/4 x 5	60	1,440



Bottom Only - Screw Type - Less Lid

PART NUMBER	SIZE (IN)	PALLET
530-100-01070	12	150
530-100-01075	21	100
530-100-01080	27	100
530-100-01085	33	100
530-100-01090	39	100



Bottom Only - Slip Type - Less Lid

PART NUMBER	SIZE (IN)	PALLET
530-100-01095	27	100
530-100-01100	33	100
530-100-01105	39	100



Enlarged Bases

PART NUMBER	DESC	PALLET
530-100-01150	Slip Type	100
530-100-01155	Screw Type	100



Erie Curb Boxes - Regular Base & Lid

PART NUMBER	SIZE (IN)	PALLET
530-100-01160	48	50
530-100-01165	60	50
530-100-01170	66	50
530-100-01175	72	50
530-100-01180	78	50
530-100-01185	84	50



Extensions - Screw Type

PART NUMBER	DESC	PALLET
530-100-01110	#151, 9"	100
530-100-01115	#152, 16"	100
530-100-01120	#153, 28"	100
530-100-01125	#154 30"	100



Erie Curb Boxes - Large Base & Lid

PART NUMBER	SIZE (IN)	PALLET
530-100-01190	48	50
530-100-01195	60	50
530-100-01200	66	50
530-100-01205	72	50
530-100-01210	78	50
530-100-01215	84	50



Extensions - Slip Type

PART NUMBER	SIZE (IN)	PALLET
530-100-01130	9	100
530-100-01135	16	100
530-100-01140	28	100
530-100-01145	30	100



Lids - Drop In

PART NUMBER	DESC	PALLET
530-100-01000	Plain	200
530-100-01005	Sewer	200
530-100-01010	Water	200
530-100-01015	Irrigation	200



MP 2" Base w/ 1-1/4" Pipe & Pent Lid

PART NUMBER	SIZE (IN)	PALLET
530-100-01405	48	50
530-100-01410	60	50
530-100-01415	66	50
530-100-01420	72	50
530-100-01425	78	50
530-100-01430	84	50



Lids - Repair

PART NUMBER	DESC	PALLET
530-100-01020	S-374 - Outside - Water	100
530-100-01025	S-373 - Inside - Water	100





MP 1-1/2" Base w/ 1-1/4" Pipe & Pent Lid



PART NUMBER	SIZE (IN)	PALLET
530-100-01375	48	50
530-100-01380	60	50
530-100-01385	66	50
530-100-01390	72	50
530-100-01395	78	50
530-100-01400	84	50

MP 1-1/2" Base w/ 1-1/2" Pipe & Pent Lid



PART NUMBER	SIZE (IN)	PALLET
530-100-01285	48	50
530-100-01290	60	50
530-100-01295	66	50
530-100-01300	72	50
530-100-01305	78	50
530-100-01310	84	50

MP 2" Base w/ 1-1/2" Pipe & 2-Hole Lid



PART NUMBER	SIZE (IN)	PALLET
530-100-01345	48	50
530-100-01350	60	50
530-100-01355	66	50
530-100-01360	72	50
530-100-01365	78	50
530-100-01370	84	50

MP 2" Base w/ 1-1/2" Pipe & Pent Lid



PART NUMBER	SIZE (IN)	PALLET
530-100-01315	48	50
530-100-01320	60	50
530-100-01325	66	50
530-100-01330	72	50
530-100-01335	78	50
530-100-01340	84	50

Screw Type w/ Lid



PART NUMBER	DESC	PALLET
530-100-01220	89A - Top-12" + Bottom-12"	100
530-100-01225	94E - Top-24" + Bottom-39"	50
530-100-01230	93E - Top-24" + Bottom-33"	50
530-100-01235	93D - Top-18" + Bottom-33"	65
530-100-01240	95E - Top-30" + Bottom-39"	50
530-100-01245	91C - Top-15" + Bottom-21"	100
530-100-01250	92D - Top-18" + Bottom-27"	50
530-100-01255	92C - Top-15" + Bottom-27"	50

Slip Type w/ Lid



PART NUMBER	DESC	PALLET
530-100-01260	92D - Top-18" + Bottom-27"	50
530-100-01265	93D - Top-18" + Bottom-33"	65
530-100-01270	93E - Top-24" + Bottom-33"	50
530-100-01275	94E - Top-24" + Bottom-39"	50
530-100-01280	95E - Top-30" + Bottom-39"	50



Top Only - Screw Type - Less Lid

PART NUMBER	SIZE (IN)	PALLET
530-100-01030	12	150
530-100-01035	15	100
530-100-01040	18	100
530-100-01045	24	100
530-100-01050	30	100



Top Only - Slip Type - Less Lid

PART NUMBER	SIZE (IN)	PALLET
530-100-01055	18	100
530-100-01060	24	100
530-100-01065	30	100



MUNICIPAL CASTINGS
VALVE BOX RISERS

Valve Box Risers - Slip On

PART NUMBER	SIZE (IN)	PALLET
750-275-00010	1	450
750-275-00020	1-1/2	320
750-275-00030	2	225
750-275-00040	3	150
750-275-00050	4	150
750-275-00060	6	75



MUNICIPAL CASTINGS
VALVE BOXES

2 Piece Valve Boxes - Screw Type

PART NUMBER	DESC	PALLET
530-225-00220	461-S: 19"-22" w/ Gas Lid	50
530-225-00225	461-S: 19"-22" Less Lid	50
530-225-00230	461-S: 19"-22" w/ Locking Lid	50
530-225-00235	461-S: 19"-22" w/ Reclaimed Lid	50
530-225-00240	461-S: 19"-22" w/ Sewer Lid	50
530-225-00245	461-S: 19"-22" w/ Water Lid	50
530-225-00270	462-S: 27"-32" Less Lid	25
530-225-00275	462-S: 27"-32" w/ Water Lid	25
530-225-00300	562-S: 27"-37" Less Lid	25
530-225-00305	562-S: 27"-37" w/ Locking Lid	25
530-225-00310	562-S: 27"-37" w/ Reclaimed Lid	25
530-225-00315	562-S: 27"-37" w/ Sewer Lid	25
530-225-00320	562-S: 27"-37" w/ Water Lid	25
530-225-00355	563-S: 33"-43" w/ Water Lid	25
530-225-00390	564-S: 39"-50" Less Lid	25



Continued on Next Page



2 Piece Valve Boxes - Screw Type *Continued*



PART NUMBER	DESC	PALLET
530-225-00395	564-S: 39"-50" w/ Water Lid	25
530-225-00430	662-S: 36"-52" Less Lid	25
530-225-00435	662-S: 36"-52" w/ Water Lid	25
530-225-00465	664-S: 39"-60" Less Lid	25
530-225-00470	664-S: 39"-60" w/ Water Lid	25
530-225-00495	666-S: 51"-71" w/ Water Lid	20
530-225-00500	666-S: 51"-71" Less Lid	20
530-225-00535	668-S: 62"-82" w/ Water Lid	20
530-225-00540	668-S: 62"-82" Less Lid	20

2 Piece Valve Boxes - Screw Type - Heavy Duty



PART NUMBER	DESC	PALLET
530-225-00250	461-SHD: 19"-22" w/ Water Lid	32
530-225-00255	461-SHD: 19"-22" Less Lid	32
530-225-00280	462-SHD: 27"-32" w/ Water Lid	25
530-225-00285	462-SHD: 27"-32" Less Lid	25
530-225-00325	562-SHD: 27"-37" w/ Water Lid	25
530-225-00330	562-SHD: 27"-37" Less Lid	25
530-225-00360	563-SHD: 33"-43" w/ Water Lid	25
530-225-00365	563-SHD: 33"-43" Less Lid	25
530-225-00400	564-SHD: 39"-50" w/ Water Lid	25
530-225-00405	564-SHD: 39"-50" Less Lid	25
530-225-00440	662-SHD: 36"-52" w/ Water Lid	25
530-225-00445	662-SHD: 36"-52" Less Lid	25
530-225-00475	664-SHD: 39"-60" w/ Water Lid	25
530-225-00480	664-SHD: 39"-60" Less Lid	25
530-225-00515	666-SHD: 51"-71" w/ Water Lid	20
530-225-00520	666-SHD: 51"-71" Less Lid	20
530-225-00555	668-SHD: 62"-82" w/ Water Lid	20
530-225-00560	668-SHD: 62"-82" Less Lid	20



2 Piece Valve Boxes - Slip Type

PART NUMBER	DESC	PALLET
530-225-00205	461-A: 19"-22" w/ Sewer Lid	50
530-225-00210	461-A: 19"-22" w/ Water Lid	50
530-225-00215	461-A: 19"-22" Less Lid	50
530-225-00260	462-A: 27"-32" w/ Water Lid	25
530-225-00265	462-A: 27"-32" Less Lid	25
530-225-00290	562-A: 27"-37" w/ Water Lid	25
530-225-00295	562-A: 27"-37" Less Lid	25
530-225-00345	563-A: 33"-43" w/ Water Lid	25
530-225-00350	563-A: 33"-43" Less Lid	25
530-225-00370	564-A: 39"-50" w/ Irrigation Lid	25
530-225-00375	564-A: 39"-50" w/ Locking Lid	25
530-225-00380	564-A: 39"-50" w/ Water Lid	25
530-225-00385	564-A: 39"-50" Less Lid	25
530-225-00420	662-A: 36"-52" w/ Water Lid	25
530-225-00425	662-A: 36"-52" Less Lid	25
530-225-00450	664-A: 39"-60" w/ Irrigation Lid	25
530-225-00455	664-A: 39"-60" w/ Water Lid	25
530-225-00460	664-A: 39"-60" Less Lid	25
530-225-00505	666-A: 51"-71" w/ Water Lid	20
530-225-00510	666-A: 51"-71" Less Lid	20
530-225-00545	668-A: 62"-82" w/ Water Lid	20
530-225-00550	668-A: 62"-82" Less Lid	20



2 Piece Valve Boxes - Slip Type - Heavy Duty

PART NUMBER	DESC	PALLET
530-225-00335	562-AHD: 27"-37" w/ Water Lid	25
530-225-00340	562-AHD: 27"-37" Less Lid	25
530-225-00410	564-AHD: 39"-50" w/ Water Lid	25
530-225-00415	564-AHD: 39"-50" Less Lid	25
530-225-00485	664-SHD: 39"-60" w/ Water Lid	25
530-225-00490	664-SHD: 39"-60" Less Lid	25
530-225-00525	666-AHD: 51"-71" w/ Water Lid	20
530-225-00530	666-AHD: 51"-71" Less Lid	20





3 Piece Valve Boxes - Screw Type



PART NUMBER	DESC	PALLET
530-225-00100	A: 33"-42" w/ Water Lid	20
530-225-00105	B: 39"-49" w/ Water Lid	20
530-225-00110	C: 45"-54" w/ Water Lid	20
530-225-00160	A: 33"-42" Less Lid	20
530-225-00165	B: 39"-49" Less Lid	20
530-225-00170	C: 45"-54" Less Lid	20

3 Piece Valve Boxes - Screw Type - Heavy Duty



PART NUMBER	DESC	PALLET
530-225-00180	DHD: 45"-66" Less Lid	20
530-225-00185	DDHD: 51"-72" Less Lid	20
530-225-00190	EHD: 63"-72" Less Lid	20
530-225-00195	FHD: 63"-84" Less Lid	20
530-225-00200	GHD: 74"-94" Less Lid	20
530-225-00115	AHD: 33"-42" w/ Water Lid	20
530-225-00120	BHD: 39"-49" w/ Water Lid	20
530-225-00125	CHD: 45"-54" w/ Water Lid	20
530-225-00130	CCHD: 51"-60" w/ Water Lid	20
530-225-00135	DHD: 45"-66" w/ Water Lid	20
530-225-00140	DDHD: 51"-72" w/ Water Lid	20
530-225-00145	EHD: 63"-72" w/ Water Lid	20
530-225-00150	FHD: 63"-84" w/ Water Lid	20
530-225-00155	GHD: 74"-94" w/ Water Lid	20
530-225-00175	CCHD: 51"-60" Less Lid	20

Base Only - 3 piece Valve Box - Screw Type



PART NUMBER	DESC	PALLET
530-225-00725	#160	20
530-225-00730	#4	25
530-225-00735	#6	32



Bottom Only - Screw Type

PART NUMBER	SIZE (IN)	PALLET
530-225-00640	30	30
530-225-00645	36	25
530-225-00650	60	20
530-225-00630	15	60
530-225-00633	18	50
530-225-00635	24	40



Bottom Only - Screw Type - Heavy Duty

PART NUMBER	SIZE (IN)	PALLET
530-225-00655	15	60
530-225-00660	24	40
530-225-00665	36	25



Bottom Only - Slip Type

PART NUMBER	SIZE (IN)	PALLET
530-225-00670	15	60
530-225-00675	24	40
530-225-00680	36	25



Bottom Only - Slip Type - Heavy Duty

PART NUMBER	SIZE (IN)	PALLET
530-225-00685	24	40
530-225-00690	36	25



Extensions - Screw Type

PART NUMBER	SIZE (IN)	PALLET
530-225-00695	14	60
530-225-00700	18	52
530-225-00705	24	45





Extensions - Slip Type



PART NUMBER	SIZE (IN)	PALLET
530-225-00710	14	60
530-225-00715	18	52
530-225-00720	24	45

Extensions - Screw Type - Rite-Hite



PART NUMBER	SIZE (IN)	PALLET
530-225-00740	12	50
530-225-00745	18	50
530-225-00750	24	40

Extensions - Slip Type - Rite-Hite



PART NUMBER	SIZE (IN)	PALLET
530-225-00755	12	50
530-225-00760	18	50
530-225-00765	24	40

Lids - Heavy Duty



PART NUMBER	DESC	PALLET
530-225-00770	5-1/4" - Gas	200
530-225-00775	5-1/4" - Sewer	200
530-225-00780	5-1/4" - Water	200

Lids - Standard



PART NUMBER	DESC	PALLET
530-225-00062	5-1/4" - Irrigation	300
530-225-00064	5-1/4" - Plain	300
530-225-00065	5-1/4" - Non-Potable Water	300
530-225-00066	5-1/4" - Storm	300
530-225-00067	5-1/4" - Water	300
530-225-00070	5-1/4" - Water - Domestic	300
530-225-00080	5-1/4" - Fire	300



Top Only - Screw Type

PART NUMBER	SIZE (IN)	PALLET
530-225-00565	10	80
530-225-00570	16	60
530-225-00573	18	50
530-225-00575	26	37
530-225-00580	36	25



Top Only - Screw Type - Heavy Duty

PART NUMBER	SIZE (IN)	PALLET
530-225-00585	10	80
530-225-00590	16	50
530-225-00595	26	37



Top Only - Slip Type

PART NUMBER	SIZE (IN)	PALLET
530-225-00600	10	80
530-225-00605	16	60
530-225-00610	26	37



Top Only - Slip Type - Heavy Duty

PART NUMBER	SIZE (IN)	PALLET
530-225-00615	10	80
530-225-00620	16	50
530-225-00625	26	37





Check Snoots



PART NUMBER	SIZE (IN)	INNER	MASTER
350-175-03060	3 FNPT x 2-1/2 FNST Brass	1	6
350-175-03040	3 MNPT x 2-1/2 FNST Brass	1	6

FDC Ball Bearings



PART NUMBER	DESC	INNER	MASTER
350-175-03340	2-1/2 FDC Swivel Ball Bearing Pack	25	500

FDC Break Cap Sets



PART NUMBER	SIZE (IN)	INNER	MASTER
350-125-01820	2-1/2 Alum Green	—	100
350-125-01800	2-1/2 Alum Red	—	100
350-125-01780	2-1/2 Plastic Red	—	100
350-125-01840	3 Alum Green	1	35
350-125-01842	3 Alum Yellow	1	20
350-125-01845	3 Alum Red	1	35

FDC - Exposed Auto Sprinklers - Brass Double Clapper 90



PART NUMBER	SIZE (IN)	INNER	MASTER	PALLET
350-175-02655	4 FNPT x 2-1/2 FNPT x 2-1/2 FNPT	1	4	—
350-175-02651	4 FNPT x 2-1/2 FNST x 2-1/2 FNST	1	1	—
350-175-02735	4 FNPT x 3 FNST x 3 FNST	1	2	—
350-175-02660	4 FNPT x 3 FNYFD x 3 FNYFD	1	2	—
350-175-04398	6 FNPT x 2-1/2 FNST x 2-1/2 FNST	1	2	54
350-175-02784	6 FNPT x 2-1/2 FNYFD 2-1/2 FNYFD	1	2	—
350-175-04380	6 FNPT x 3 FNYFD 3 FNYFD	1	2	—

FDC - Exposed Auto Sprinklers - Brass Double Clapper Straight



PART NUMBER	SIZE (IN)	INNER	MASTER	PALLET
350-175-02650	4 FNPT x 2-1/2 FNST x 2-1/2 FNST	1	4	120
350-175-02731	4 FNPT x 3 FNST x 3 FNST - Standpipe	—	2	—
350-175-02730	4 FNPT x 3 FNST x 3 FNST	—	2	—
350-175-02720	4 FNPT x 3 FNYFD x 3 FNYFD	1	2	—
350-175-04399	6 FNPT x 2-1/2 FNST x 2-1/2 FNST	1	2	—
350-175-02785	6 FNPT x 2-1/2 FNYFD x 2-1/2 FNYFD	1	2	—
350-175-04385	6 FNPT x 3 FNYFD x 3 FNYFD	1	2	—

FDC - Exposed Auto Sprinklers - Brass Single Clapper 90

PART NUMBER	SIZE (IN)	INNER	MASTER	PALLET
350-175-02490	4 FNPT x 2-1/2 FCF x 2-1/2 FCF	1	4	100
350-175-02420	4 FNPT x 2-1/2 FNST x 2-1/2 FNST	1	4	120
350-175-02500	4 FNPT x 2-1/2 FNYCC x 2-1/2 FNYCC	1	4	120
350-175-02520	4 FNPT x 2-1/2 FNYFD x 2-1/2 FNYFD	1	4	120
350-175-02460	4 FNPT x 2-1/2 FPHX x 2-1/2 FPHX	1	4	120
350-175-02480	4 FNPT x 2-1/2 FTEM x 2-1/2 FTEM	1	4	120
350-175-02400	4 GRV x 2-1/2 FNST x 2-1/2 FNST	1	4	120



FDC - Exposed Auto Sprinklers - Brass Single Clapper Straight

PART NUMBER	SIZE (IN)	INNER	MASTER	PALLET
350-175-02595	4 FNPT x 2-1/2 FCF x 2-1/2 FCF	1	4	100
350-175-02510	4 FNPT x 2-1/2 FCIN x 2-1/2 FCIN (New)	1	4	—
350-175-02570	4 FNPT x 2-1/2 FCLV x 2-1/2 FCLV	1	4	—
350-175-02550	4 FNPT x 2-1/2 FDAY x 2-1/2 FDAY	1	4	—
350-175-06200	4 FNPT x 2-1/2 FDET x 2-1/2 FDET	1	4	120
350-175-02540	4 FNPT x 2-1/2 FNST x 2-1/2 FNST	1	4	120
350-175-02580	4 FNPT x 2-1/2 FNYCC x 2-1/2 FNYCC	1	4	120
350-175-02600	4 FNPT x 2-1/2 FNYFD x 2-1/2 FNYFD	1	4	120
350-175-02620	4 FNPT x 2-1/2 FPHX x 2-1/2 FPHX	1	4	120
350-175-02640	4 FNPT x 2-1/2 FTEM x 2-1/2 FTEM	1	4	120
350-175-02700	4 GRV x 2-1/2 FNST x 2-1/2 FNST	1	4	120



FDC - Exposed Auto Sprinklers - Chrome Single Clapper 90

PART NUMBER	SIZE (IN)	INNER	MASTER	PALLET
350-175-02440	4 FNPT x 2-1/2 FNST x 2-1/2 FNST	1	4	120



FDC - Exposed Auto Sprinklers - Chrome Single Clapper Straight

PART NUMBER	SIZE (IN)	INNER	MASTER	PALLET
350-175-02560	4 FNPT x 2-1/2 FNST x 2-1/2 FNST	1	4	120





FDC - Exposed FDC Sleeves



PART NUMBER	SIZE (IN)	MASTER
350-175-03880	4 x 18 Polished Brass	6
350-175-03895	4 x 18 Polished Chrome	6
350-175-03882	4 x 24 Polished Brass	6
350-175-03896	4 x 24 Polished Chrome	6
350-175-03890	6 x 18 Polished Brass	10
350-175-03897	6 x 18 Polished Chrome	10
350-175-03892	6 x 24 Polished Brass	4
350-175-03894	6 x 36 Polished Brass	2

FDC - Flush Mount Auto Sprinklers - Brass Double Clapper 90



PART NUMBER	SIZE (IN)	INNER	MASTER
350-175-02742	4 FNPT x 2-1/2 FNST x 2-1/2 FNST	1	2
350-175-03400	4 GRV x 2-1/2 FNPT x 2-1/2 FNPT	1	2
350-175-02755	4 GRV x 3 FNPT x 3 FNPT	1	2
350-175-02760	4 FNPT x 3 FNYFD x 3 FNYFD	1	2
350-175-04394	6 GRV x 3 FNPT x 3 FNPT	1	2
350-175-02782	6 FNPT x 2-1/2 FNST x 2-1/2 FNST	1	2
350-175-04395	6 FNPT x 3 FNYFD x 3 FNYFD	1	2

FDC - Flush Mount Auto Sprinkler Kits - Brass Double Clapper 90



PART NUMBER	SIZE (IN)	INNER	MASTER
350-175-03460	4 FNPT x 2-1/2 FNST x 2-1/2 FNST w/ plate & plugs	1	1

FDC - Flush Mount Auto Sprinklers - Brass Double Clapper Straight



PART NUMBER	SIZE (IN)	INNER	MASTER	PALLET
350-175-02740	4 FNPT x 2-1/2 FNPT x 2-1/2 FNPT	1	4	120
350-175-03380	4 GRV x 2-1/2 FNPT x 2-1/2 FNPT	1	2	—
350-175-02680	4 FNPT x 3 FNYFD x 3 FNYFD	1	2	—
350-175-02705	4 GRV x 3 FNPT x 3 FNPT	1	2	—
350-175-02780	6 GRV x 2-1/2 FNST x 2-1/2 FNST	1	2	—
350-175-04390	6 FNPT x 3 FNYFD x 3 FNYFD	1	2	—
350-175-02745	6 GRV x 3 FNPT x 3 FNPT	1	2	—

FDC - Flush Mount Auto Sprinkler Kits - Double Clapper

PART NUMBER	SIZE (IN)	INNER	MASTER
350-175-03420	4 GRV x 2-1/2 FNST x 2-1/2 FNST Straight w/ plate & plugs - Brass	1	1
350-175-03440	4 GRV x 2-1/2 FNPT x 2-1/2 FNPT Straight w/ plate & plugs - Brass	1	1
350-175-03480	4 GRV x 2-1/2 FNST x 2-1/2 FNST 90 w/ plate & plugs - Chrome	1	1



FDC - Flush Mount Auto Sprinkler Kits - Chrome Double Clapper 90

PART NUMBER	SIZE (IN)	INNER	MASTER
350-175-03440	4 FNPT x 2-1/2 FNPT x 2-1/2 FNPT w/ plate & plugs	1	1
350-175-03480	4 FNPT x 2-1/2 FNST x 2-1/2 FNST w/ plate & plugs	1	1



FDC - Pre-Assembled

PART NUMBER	SIZE (IN)	MASTER
350-175-06000	4	1
350-175-06020	6	1



FDC - Residential Kits - Brass

PART NUMBER	SIZE (IN)	INNER	MASTER	PALLET
350-175-02320	1-1/2 FNST x 1-1/2 FNPT	1	10	400
350-175-06210	2-1/2 FDET x 2-1/2 FNPT	1	10	240
350-175-02340	2-1/2 FNST x 2-1/2 FNPT	1	8	240
350-175-02900	2-1/2 FNYCC x 2-1/2 FNPT	1	8	240
350-175-02920	2-1/2 FPHX x 2-1/2 FNPT	1	10	240
350-175-02940	2-1/2 FTEM x 2-1/2 FNPT	1	10	240
350-175-02350	3 FNST x 3 FNPT	1	4	96
350-175-03125	3 FNYFD x 3 FNPT	1	10	240



FDC - Residential Kits - Chrome

PART NUMBER	SIZE (IN)	INNER	MASTER	PALLET
350-175-02860	1-1/2 FNST x 1-1/2 FNPT	1	10	400



FDC Set Screws

PART NUMBER	DESC	MASTER
350-175-07000	Brass Set Screw for Swivels	1





FDC - Snoot & Swivels - Female x Female



PART NUMBER	SIZE (IN)	INNER	MASTER	PALLET
350-175-02960	2-1/2 FNST Swivel x 2-1/2 FNPT	1	18	—
350-125-00745	2-1/2 FNST Swivel x 2-1/2 FNST Swivel	1	10	400
350-175-02980	2-1/2 FNYCC Swivel x 2-1/2 FNPT	1	18	—
350-175-02360	2-1/2 FNYFD Swivel x 2-1/2 FNPT	1	18	—
350-175-03000	2-1/2 FPHX Swivel x 2-1/2 FNPT	1	18	—
350-175-03020	2-1/2 FTEM Swivel x 2-1/2 FNPT	1	18	—
350-175-03330	3 FNST Swivel x 2-1/2 FNPT	1	12	—
350-175-02390	3 FNST Swivel x 3 FNPT	1	12	—
350-175-02380	3 FNYFD Swivel x 3 FNPT	1	12	—
350-175-03130	3 FNYFD Swivel x 3 FNPT Chrome	1	12	—

FDC - Swivel Adapters



PART NUMBER	SIZE (IN)	INNER	MASTER	PALLET
350-125-00755	1-1/2 MNPT x 2-1/2 FNST Swivel	1	20	—
350-125-00710	2-1/2 FNST Swivel x 2 MNPT	1	10	240
350-125-00740	2-1/2 MNPT x 2-1/2 FPITT Swivel	1	10	240
350-125-00720	2-1/2 MNPT x 2-1/2 FNST Swivel	1	10	240
350-125-03100	2-1/2 FPHX Swivel x MNPT	4	40	960
350-125-00796	3 MNPT x 2-1/2 FNST Swivel	1	10	240

FDC Swivel Gaskets



PART NUMBER	SIZE (IN)	INNER	MASTER
350-175-03280	1-1/2	1	10
350-175-03320	2-1/2	1	1
350-175-03290	3	—	1

FDC - Swivel - Replacement Ball Bearings & Set Screws

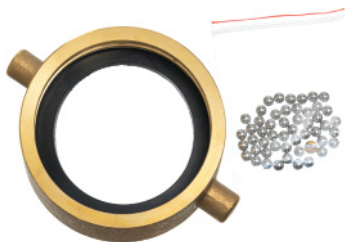

PART NUMBER	SIZE (IN)	INNER	MASTER
350-175-03140	2-1/2 FNST	1	30
350-175-03160	2-1/2 FNST Chrome	1	18
350-175-03260	2-1/2 FNYCC	1	30
350-175-03180	2-1/2 FPHX	1	30
350-175-03200	2-1/2 FPHX Chrome	1	18
350-175-03220	2-1/2 FTEM	1	30
350-175-03240	2-1/2 FTEM Chrome	1	18
350-175-03270	3 FNST	—	30

FDC Wall Plates - Rectangle Brass

PART NUMBER	SIZE (IN)	INNER	MASTER	PALLET
350-150-02300	8 x 4 - Fire Dept Connection	—	100	—
350-175-03620	15 x 9 - Auto Sprink/Standpipe (2) 2-1/2" Holes	6	12	240
350-150-02282	15 x 9 - Auto Sprink/Standpipe (2) 3" Holes	6	12	240
350-175-03540	15 x 9 - Auto Sprinkler (2) 2-1/2" Holes	6	12	240
350-150-02280	15 x 9 - Auto Sprinkler (2) 3" Holes	6	12	240
350-175-03600	15 x 9 - Standpipe (2) 2-1/2" Holes	6	12	240
350-150-02281	15 x 9 - Standpipe (2) 3" Holes	1	5	—



FDC Wall Plates - Rectangle Chrome

PART NUMBER	SIZE (IN)	INNER	MASTER	PALLET
350-175-03640	15 x 9 - Auto Sprink/Standpipe (2) 2-1/2" Holes	6	12	240
350-150-02310	15 x 9 - Auto Sprink/Standpipe (2) 3" Holes	6	12	240
350-175-03560	15 x 9 - Auto Sprinkler (2) 2-1/2" Holes	6	12	240
350-150-02330	15 x 9 - Auto Sprinkler (2) 3" Holes	6	12	240
350-175-03580	15 x 9 - Standpipe (2) 2-1/2" Holes	6	12	240
350-150-02320	15 x 9 - Standpipe (2) 3" Holes	6	12	240



FDC Wall Plates - Round Aluminum

PART NUMBER	SIZE (IN)	MASTER
350-150-02140	4 - Auto Sprinkler	60



FDC Wall Plates - Round Brass

PART NUMBER	SIZE (IN)	MASTER
350-150-02100	2-1/2 - Auto Sprinkler	50
350-175-04360	3 - Auto Sprinkler	50
350-150-02180	4 - Auto Sprinkler	25
350-150-01825	4 - Auto Sprinkler/Standpipe	12
350-150-02220	4 - Combination Standpipe	25
350-150-02240	4 - Dry Standpipe	25
350-150-02275	4 - Standpipe	25
350-150-02270	4 - Wall Hydrant	10
350-150-02260	4 - Wet Standpipe	25
350-150-02274	6 - Auto Sprinkler	10





FDC Wall Plates - Round Chrome



PART NUMBER	SIZE (IN)	MASTER
350-150-02120	2-1/2 - Auto Sprinkler	50
350-150-02340	3 - Auto Sprinkler	25
350-150-02200	4 - Auto Sprinkler	25

FDC Wall Plates - Round Red Plastic



PART NUMBER	SIZE (IN)	INNER	MASTER
350-150-02160	4 - Auto Sprinkler	25	100

Roof Manifolds - 90



PART NUMBER	SIZE (IN)	INNER	MASTER
350-175-03500	4 FNPT x 2-1/2 MNPT x 2-1/2 MNPT	1	8
350-175-04510	6 FNPT x 3 FNPT x 3 FNPT x 3 FNPT	1	2
350-175-04515	6 FNPT x 3 FNPT x 3 FNPT x 3 FNPT x 3 FNPT	1	2

Roof Manifolds - Straight



PART NUMBER	SIZE (IN)	INNER	MASTER	PALLET
350-175-03520	4 FNPT x 2-1/2 MNPT x 2-1/2 MNPT	1	4	—
350-175-03530	4 GRV x 2-1/2 MNPT x 2-1/2 MNPT	1	6	288
350-175-04545	6 FNPT x 2-1/2 MNPT x 2-1/2 MNPT	1	4	192
350-175-04550	6 GRV x 2-1/2 MNPT x 2-1/2 MNPT	1	1	192
350-175-04500	6 FNPT x 3 FNPT x 3 FNPT x 3 FNPT	1	2	—
350-175-04505	6 FNPT x 3 FNPT x 3 FNPT x 3 FNPT x 3 FNPT	1	2	—

Siamese Test Nipples



PART NUMBER	SIZE (IN)	INNER	MASTER
350-175-04480	3 x 2-1/2	1	12

Storz - Body Only 30

PART NUMBER	SIZE (IN)	INNER	MASTER	PALLET
350-175-04075	4 Storz x 4 FNPT	1	4	32
350-175-04080	5 Storz x 4 FNPT	1	4	32



Storz - Body Only Straight

PART NUMBER	SIZE (IN)	INNER	MASTER	PALLET
350-175-04065	4 Storz x 4 FNPT	1	4	56
350-175-04070	5 Storz x 4 FNPT	1	4	56



Storz - Cap Only

PART NUMBER	SIZE (IN)	INNER	MASTER	PALLET
350-175-04060	4	1	8	96
350-175-03950	5	1	4	128



Storz - Hydrant Adapters - Integral

PART NUMBER	DESC	MASTER
350-175-06305	5 x 4-1/2 - Kennedy	1
350-175-06306	5 x 4-1/2 - Mueller	1
350-175-06307	5 x 4-1/2 - Clow	1
350-175-06308	5 x 4-1/2 - Waterous	1



Storz - Hydrant Adapters - Straight

PART NUMBER	SIZE (IN)	INNER	MASTER	PALLET
350-175-06275	4 x 4-1/2	1	1	96
350-175-06280	5 x 4 FCLV/ Akron	1	1	96
350-175-06285	5 x 4 FPCT	1	1	112
350-175-06220	5 x 4-1/2	1	4	112





Storz - Hydrant Adapters - Straight - Domestic



PART NUMBER	SIZE (IN)	MASTER
350-175-06276	4 x 4-1/2	1
350-175-06221	5 x 4-1/2	1

Storz Kits 30



PART NUMBER	SIZE (IN)	INNER	MASTER	PALLET
350-175-03940	4 Storz x 4 FNPT w/ Cap	1	4	80
350-175-03942	4 Storz x 4 FNPT w/ Cap & Aluminum Wall Plate	1	4	80
350-175-04120	5 Storz x 4 FNPT w/ Cap	1	4	80
350-175-04122	5 Storz x 4 FNPT w/ Cap & Aluminum Wall Plate	1	4	80
350-175-04230	6 Storz x 4 FNPT w/ Cap	1	4	80
350-175-04140	6 Storz x 5 FNPT w/ Cap	1	2	32

Storz Kits - Raleigh



PART NUMBER	SIZE (IN)	INNER	MASTER	PALLET
350-175-03946	4 Storz x 4 FNPT Raleigh w/ Cap	1	4	80
350-175-03947	5 Storz x 4 FNPT Raleigh w/ Cap	1	4	80
350-175-03948	5 Storz x 6 FNPT Raleigh w/ Cap	1	4	80

Storz Kits Straight



PART NUMBER	SIZE (IN)	INNER	MASTER	PALLET
350-175-03900	4 Storz x 4 FNPT w/ Cap	1	4	96
350-175-03922	4 Storz x 4 FNPT w/ Cap & Aluminum Wall Plate	1	4	—
350-175-03920	5 Storz x 4 FNPT w/ Cap	1	4	128
350-175-03923	5 Storz x 4 FNPT w/ Cap & Aluminum Wall Plate	1	4	—
350-175-04235	6 Storz x 5 FNPT w/ Cap	1	4	80

Additional regional thread options are available. Please contact Brecco Customer Service.

Adapters - Hex - Female x Female

PART NUMBER	SIZE (IN)	INNER	MASTER	PALLET
350-125-00360	1-1/2 FNPT x 1-1/2 FNST	10	100	2,400
350-125-00380	2-1/2 FNPT x 2-1/2 FNST	1	20	—
350-125-00790	2-1/2 FNPT x 2-1/2 FNPT	1	24	—
350-125-00750	2-1/2 FNYFD x 2-1/2 FNPT	1	24	—



Adapters - Hex - Female x Male

PART NUMBER	SIZE (IN)	INNER	MASTER	PALLET
350-125-00660	1-1/2 FNPT x 1-1/2 MNST	1	90	—
350-125-00680	1-1/2 FNPT x MNPSH	10	100	2,400
350-125-00390	1-1/2 FNST x 1-1/2 MNPT	10	100	2,400
350-125-00700	1-1/2 FNST x 1-1/2 MNYFD	1	90	—
350-125-00420	2-1/2 FNPT x 2-1/2 MNST	1	24	—
350-125-00760	2-1/2 FNPT x 2-1/2 MPITT	1	24	—
350-125-00400	2-1/2 FNST x 2-1/2 MNPT	4	40	960
350-125-00730	2-1/2 FNST x 2-1/2 MNYCC	1	90	—



Adapters - Hex - Male x Male

PART NUMBER	SIZE (IN)	INNER	MASTER	PALLET
350-125-00340	1-1/2 MNPT x 1-1/2 MNPSH	10	100	2,400
350-125-00320	1-1/2 MNPT x 1-1/2 MNST	10	100	2,400
350-125-00040	2-1/2 MNPT x 2-1/2 MBCT	4	40	640
350-125-00260	2-1/2 MNPT x 2-1/2 MCHIC	4	40	640
350-125-00180	2-1/2 MNPT x 2-1/2 MCINCI	4	40	640
350-125-00220	2-1/2 MNPT x 2-1/2 MCLVD	4	40	640
350-125-00120	2-1/2 MNPT x 2-1/2 MCSA	4	40	640
350-125-00240	2-1/2 MNPT x 2-1/2 MDET	4	40	640
350-125-00020	2-1/2 MNPT x 2-1/2 MNST	4	40	640
350-125-00060	2-1/2 MNPT x 2-1/2 MNYCC	4	40	640
350-125-00280	2-1/2 MNPT x 2-1/2 MNYFD	4	40	640
350-125-00200	2-1/2 MNPT x 2-1/2 MPITT	4	40	640
350-125-00140	2-1/2 MNPT x 2-1/2 MWCT	4	40	640
350-125-00100	2-1/2 MNPTX x 2-1/2 MQST	4	40	640
350-125-00080	2-1/2 MNST x 2-1/2 MNST	4	40	640



Additional regional thread options are available. Please contact Brecco Customer Service.

Adapters - Reducers - Female x Male

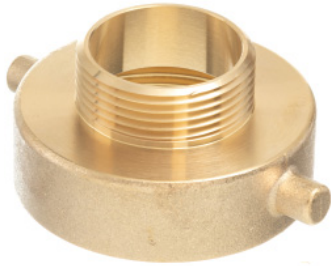

PART NUMBER	SIZE (IN)	INNER	MASTER	PALLET
350-125-01250	2-1/2 FDET x 1-1/2 MNST	4	40	—
350-125-01940	2-1/2 FNST x 1-1/2 MNPSH	1	36	864
350-125-01240	2-1/2 FNST x 1-1/2 MNST	5	50	1,200
350-125-01960	2-1/2 FNST x 2 MNPT	4	40	960
350-125-01880	2-1/2 FNST x 3/4 MGHT	1	36	864
350-125-01885	2-1/2 FNST x 3/4 MNPT	1	36	864
350-125-01900	2-1/2 FNYCC x 1-1/2 MNST	1	36	864
350-125-01890	2-1/2 FNYCC x 3/4 MNPT	1	36	864
350-125-01950	2-1/2 FNYCPT x 2 MNPT	4	40	960
350-125-01905	2-1/2 FNYFD x 1-1/2 MNST	1	36	864

Adapters - Bushing - Male x Female



PART NUMBER	SIZE (IN)	INNER	MASTER	PALLET
350-125-00765	2-1/2 MNST x 1-1/2 FNST	5	50	1,500
350-125-00770	2-1/2 MNST x 2 FNPT	5	50	1,200

Adapters - Reducers - Male x Male



PART NUMBER	SIZE (IN)	INNER	MASTER	PALLET
350-125-00746	2-1/2 MNST x 1-1/2 MNST	4	40	—
350-125-00300	2-1/2 MNST x 2 MNPT	4	40	960

Caps & Chains - Accessories



PART NUMBER	DESC	MASTER
350-125-01220	Hook & Chain - Brass Plug & Cap	100

Additional regional thread options are available. Please contact Brecco Customer Service.

Caps & Chains - Aluminum Brass

PART NUMBER	SIZE (IN)	INNER	MASTER
350-125-01715	1-1/2 FNST	10	100
350-125-01730	2-1/2 FNST	1	40



Caps & Chains - Brass

PART NUMBER	SIZE (IN)	INNER	MASTER	PALLET
350-125-01500	1-1/2 FNPSH	10	100	2,400
350-125-01480	1-1/2 FNST	10	100	2,400
350-125-01690	2-1/2 FCF	5	50	1,200
350-125-01602	2-1/2 FCLE	5	50	1,200
350-125-01603	2-1/2 FDET	5	50	1,200
350-125-03980	2-1/2 FDST	5	50	1,200
350-125-01590	2-1/2 FNPSH	5	50	1,200
350-125-01580	2-1/2 FNST	5	50	1,200
350-125-01600	2-1/2 FNYCC	5	50	1,200
350-125-01620	2-1/2 FNYFD	5	50	1,200
350-125-01604	2-1/2 FOKC	5	50	1,200
350-125-01640	2-1/2 FPHX	5	50	1,200
350-125-01680	2-1/2 FTEM	5	50	1,200
350-125-01601	2-1/2 FTOL	5	50	—
350-125-01695	3 FNST	5	40	960



Caps & Chains - Chrome

PART NUMBER	SIZE (IN)	INNER	MASTER	PALLET
350-125-01520	1-1/2 FNST	10	100	2,400
350-125-01660	1-1/2 FPHX	5	50	1,200
350-125-01720	2-1/2 FNST	5	50	1,200



Caps & Chains - Plastic Red

PART NUMBER	SIZE (IN)	INNER	MASTER	PALLET
350-125-01540	1-1/2 FNST	5	50	1,200
350-125-01560	1-1/2 FNST	5	50	1,200
350-125-01760	2-1/2 FNST	6	36	576
350-125-01770	3 FNST	5	40	960



Additional regional thread options are available. Please contact Brecco Customer Service.

Hose Valves - Angle



PART NUMBER	SIZE (IN)	INNER	MASTER	PALLET
350-125-00900	1-1/2 FNPT x 1-1/2 FNPT	1	8	192
350-125-00820	1-1/2 FNPT x 1-1/2 MNST	1	8	192
350-125-00830	1-1/2 GRV x 1-1/2 MNST	1	8	192
350-125-00920	2-1/2 FNPT x 2-1/2 FNPT	1	6	108
350-125-00996	2-1/2 FNPT x 2-1/2 MCF	1	6	108
350-125-00850	2-1/2 FNPT x 2-1/2 MCLE	1	6	108
350-125-00995	2-1/2 FNPT x 2-1/2 MDET	1	6	108
350-125-00840	2-1/2 FNPT x 2-1/2 MNST	1	6	108
350-125-01000	2-1/2 FNPT x 2-1/2 MNST - Chrome	1	6	108
350-125-00860	2-1/2 FNPT x 2-1/2 MNYCC	1	6	108
350-125-01040	2-1/2 FNPT x 2-1/2 MNYFD	1	6	108
350-125-00994	2-1/2 FNPT x 2-1/2 MOKC	1	6	108
350-125-01060	2-1/2 FNPT x 2-1/2 MPHX	1	6	108
350-125-01100	2-1/2 FNPT x 2-1/2 MTEMP	1	6	108
350-125-01112	2-1/2 FNPT x 3 MNST	1	4	72
350-125-01140	2-1/2 GRV x 2-1/2 MNST	1	6	108
350-125-00980	2-1/2 GRV x 2-1/2 MNYCC	1	6	108
350-125-00985	2-1/2 GRV x 2-1/2 MNYFD	1	6	108
350-125-01114	2-1/2 GRV x 3 MNST	1	4	72

Hose Valves - Angle Pressure Restricting



PART NUMBER	SIZE (IN)	INNER	MASTER	PALLET
350-125-01130	1-1/2 FNPT x 1-1/2 FNPT	1	8	192
350-125-00990	1-1/2 FNPT x 1-1/2 MNST	1	8	192
350-125-01132	2-1/2 FNPT x 2-1/2 MNST	1	6	108
350-125-01135	2-1/2 FNPT x 2-1/2 MNYCC	1	4	144
350-125-01134	2-1/2 FNST x 2-1/2 MNYFD	1	4	144
350-125-01137	2-1/2 GRV x 2-1/2 MNST	1	4	144
350-125-01136	2-1/2 GRV x 2-1/2 MNYCC	1	4	144

Hose Valves - Replacement Handles



PART NUMBER	SIZE (IN)	INNER	MASTER	PALLET
350-125-01180	1-1/2	10	100	2,000
350-125-01200	2-1/2	10	100	2,000

Additional regional thread options are available. Please contact Brecco Customer Service.

Hose Valves - Straight Gate

PART NUMBER	SIZE (IN)	INNER	MASTER
350-125-01970	2-1/2 FNPT x 2-1/2 MNST	1	4
350-125-02210	3 FNPT x 2-1/2 MNST	—	1



Hose Valves - Straight Globe

PART NUMBER	SIZE (IN)	INNER	MASTER
350-125-01965	2-1/2 FNPT x 2-1/2 MNST	1	4
350-125-01980	2-1/2 FNPT x 3 MNST	1	4



Plugs & Chains - Aluminum

PART NUMBER	SIZE (IN)	INNER	MASTER	PALLET
350-125-01410	2-1/2 MNST	5	50	1,200



Plugs & Chains - Brass

PART NUMBER	SIZE (IN)	INNER	MASTER	PALLET
350-125-01260	1-1/2 MNST	5	50	1,200
350-125-01370	2-1/2 MCF	5	50	1,200
350-125-01330	2-1/2 MCLE	5	50	1,200
350-125-01350	2-1/2 MDET	5	50	1,200
350-125-01280	2-1/2 MNST	5	50	1,200
350-125-01340	2-1/2 MNYCC	5	50	1,200
350-125-01360	2-1/2 MNYFD	5	50	1,200
350-125-01300	2-1/2 MPHX	5	50	1,200
350-125-01320	2-1/2 MTEM	5	50	1,200
350-125-01310	2-1/2 MTOL	5	50	1,200
350-125-03990	2-1/2 NDST	5	50	1,200
350-125-01420	3 MNYCC	5	50	1,200



Plugs & Chains - Cast Iron

PART NUMBER	SIZE (IN)	INNER	MASTER
350-125-01440	3 MNYFD	1	24



Additional regional thread options are available. Please contact Brecco Customer Service.

Plugs & Chains - Chrome



PART NUMBER	SIZE (IN)	INNER	MASTER	PALLET
350-125-01380	2-1/2 MNST	1	40	1,200
350-125-01400	2-1/2 MPHX	1	40	1,200

Plugs & Chains - Plastic /ABS



PART NUMBER	SIZE (IN)	INNER	MASTER	PALLET
350-125-01235	1-1/2 MNST	—	100	—
350-125-01230	2-1/2 MNST	—	100	—
350-125-01237	3	5	40	960

Spanner and Hydrant Wrenches



PART NUMBER	DESC	INNER	MASTER
350-125-02090	Spanner Wrench - Aluminum Combo 1-1/2 & 2-1/2 - W&C FE-28	1	32
350-125-02094	Aluminum Hose & Hydrant Wrench - W&C FE-32	1	42
350-125-02092	Heavy Duty Adjustable Hydrant Wrench - W&C FE-31	1	10

Hard Type K

PART NUMBER	SIZE (IN X FT)	MASTER	PALLET
600-600-00195	1/2	500	3,000
600-600-00200	3/4	200	1,600
600-600-00205	1	100	1,200
600-600-00210	1-1/4	100	1,000
600-600-00215	1-1/2	100	800
600-600-00220	2	20	540
600-600-00225	2-1/2	20	300
600-600-00230	3	20	200



Soft Type K Coils

PART NUMBER	SIZE (IN X FT)	MASTER	PALLET
600-600-00020	1/2 x 60	240	2,640
600-600-00090	1/2 x 100	200	4,000
600-600-00030	3/4 x 60	120	1,800
600-600-00100	3/4 x 100	100	2,600
600-600-00040	1 x 60	60	1,320
600-600-00080	1 x 75	75	1,650
600-600-00110	1 x 100	100	2,200
600-600-00050	1-1/4 x 60	60	300
600-600-00120	1-1/4 x 100	100	300
600-600-00060	1-1/2 x 60	60	1,500
600-600-00130	1-1/2 x 100	100	2,000
600-600-00005	2 x 20	20	600
600-600-00010	2 x 40	40	1,200
600-600-00070	2 x 60	60	1,080
600-600-00140	2 x 100	100	300



Soft Type K Coils - Domestic

PART NUMBER	SIZE (IN X FT)	MASTER	PALLET
600-610-00000	1/2 x 60	60	—
600-610-00005	1/2 x 100	100	—
600-610-00015	3/4 x 60	60	2,700
600-610-00025	3/4 x 100	100	3,000
600-610-00035	1 x 60	60	2,400
600-610-00045	1 x 75	75	—
600-610-00055	1 x 100	100	2,300



Soft Type L Coils



PART NUMBER	SIZE (IN X FT)	MASTER	PALLET
600-605-00010	1/2 x 60	60	2,640
600-605-00020	1/2 x 100	100	4,000
600-605-00030	3/4 x 60	60	1,560
600-605-00040	3/4 x 100	100	2,600
600-605-00050	1 x 60	60	1,320
600-605-00060	1 x 75	75	1,650
600-605-00070	1 x 100	100	2,200
600-605-00080	1-1/4 x 60	60	—
600-605-00090	1-1/4 x 100	100	—
600-605-00100	1-1/2 x 60	60	—
600-605-00110	1-1/2 x 100	100	—
600-605-00130	2 x 40	40	—
600-605-00140	2 x 60	60	—
600-605-00150	2 x 100	100	—

TUBING
ELECTRICAL - PVC CONDUIT

PVC Conduit - Sch40



PART NUMBER	SIZE (IN X FT)	MASTER	PALLET
600-510-00010	1 x 10	50	3,600
600-510-00020	1 x 20	100	7,200
600-510-00030	1-1/4 x 10	60	3,840
600-510-00040	1-1/4 x 20	120	7,680
600-510-00050	1-1/2 x 10	—	3,080
600-510-00060	1-1/2 x 20	—	6,160
600-510-00070	2 x 10	—	2,000
600-510-00080	2 x 20	—	4,000
600-510-00090	2-1/2 x 10	—	1,360

PART NUMBER	SIZE (IN X FT)	MASTER	PALLET
600-510-00100	2-1/2 x 20	—	2,720
600-510-00110	3 x 10	—	840
600-510-00120	3 x 20	—	1,680
600-510-00130	4 x 10	—	670
600-510-00140	4 x 20	—	1,080
600-510-00150	5 x 10	—	540
600-510-00160	5 x 20	—	700
600-510-00170	6 x 10	—	350
600-510-00180	6 x 20	—	480

PVC Conduit - Sch80



PART NUMBER	SIZE (IN X FT)	MASTER	PALLET
600-520-00010	1 x 10	—	3,600
600-520-00020	1 x 20	—	7,200
600-520-00030	1-1/4 x 10	—	3,840
600-520-00040	1-1/4 x 20	—	7,680
600-520-00050	1-1/2 x 10	—	3,080
600-520-00060	1-1/2 x 20	—	6,160
600-520-00070	2 x 10	—	2,000
600-520-00080	2 x 20	—	4,000
600-520-00090	2-1/2 x 10	—	1,360

PART NUMBER	SIZE (IN X FT)	MASTER	PALLET
600-520-00100	2-1/2 x 20	—	2,720
600-520-00110	3 x 10	—	840
600-520-00120	3 x 20	—	1,680
600-520-00130	4 x 10	—	540
600-520-00140	4 x 20	—	1,080
600-520-00150	5 x 10	—	350
600-520-00160	5 x 20	—	700
600-520-00170	6 x 10	—	240
600-520-00180	6 x 20	—	480



800-543-4194
info@brecco.com
brecco.com
Volume 2.0